

NOTICE OF MEETING

LICENSING SUB COMMITTEE A

**Monday, 21st August, 2017, 7.00 pm - Civic Centre, High Road,
Wood Green, N22 8LE**

Members: Councillors Natan Doron (Chair), Zena Brabazon and Clive Carter

Quorum: 3

1. FILMING AT MEETINGS

Please note this meeting may be filmed or recorded by the Council for live or subsequent broadcast via the Council's internet site or by anyone attending the meeting using any communication method. Although we ask members of the public recording, filming or reporting on the meeting not to include the public seating areas, members of the public attending the meeting should be aware that we cannot guarantee that they will not be filmed or recorded by others attending the meeting. Members of the public participating in the meeting (e.g. making deputations, asking questions, making oral protests) should be aware that they are likely to be filmed, recorded or reported on. By entering the meeting room and using the public seating area, you are consenting to being filmed and to the possible use of those images and sound recordings.

The Chair of the meeting has the discretion to terminate or suspend filming or recording, if in his or her opinion continuation of the filming, recording or reporting would disrupt or prejudice the proceedings, infringe the rights of any individual, or may lead to the breach of a legal obligation by the Council.

2. APOLOGIES FOR ABSENCE

3. URGENT BUSINESS

It being a special meeting of the Sub Committee, under Part Four, Section B, Paragraph 17, of the Council's Constitution, no other business shall be considered at the meeting.

4. DECLARATIONS OF INTEREST

A member with a disclosable pecuniary interest or a prejudicial interest in a matter who attends a meeting of the authority at which the matter is considered:

(i) must disclose the interest at the start of the meeting or when the interest becomes apparent, and

(ii) may not participate in any discussion or vote on the matter and must withdraw from the meeting room.

A member who discloses at a meeting a disclosable pecuniary interest which is not registered in the Register of Members' Interests or the subject of a pending notification must notify the Monitoring Officer of the interest within 28 days of the disclosure.

Disclosable pecuniary interests, personal interests and prejudicial interests are defined at Paragraphs 5-7 and Appendix A of the Members' Code of Conduct

5. SUMMARY OF PROCEDURE (PAGES 1 - 2)

The Chair will explain the procedure that the Committee will follow for the hearing considered under the Licensing Act 2003 or Gambling Act 2005. A copy of the procedure is attached.

6. THE LORD NELSON, 232 HIGH ROAD, N22 (PAGES 3 - 64)

To consider an application for a new premises licence.

7. THE LORD PALMERSTON, 197 PHILIP LANE, N15 (PAGES 65 - 188)

To consider an application for a new premises licence.

Felicity Foley, Principal Committee Co-ordinator
Tel – 020 8489 2919
Fax – 020 8881 5218
Email: felicity.foley@haringey.gov.uk

Bernie Ryan
Assistant Director – Corporate Governance and Monitoring Officer
River Park House, 225 High Road, Wood Green, N22 8HQ

Friday, 11 August 2017

LICENSING SUB-COMMITTEE HEARINGS PROCEDURE SUMMARY	
INTRODUCTION	
1.	The Chair introduces him/herself and invites other Members, Council officers, Police, Applicant and Objectors to do the same.
2.	The Chair invites Members to disclose <ul style="list-style-type: none"> i) any prior contacts (before the hearing) with the parties or representations received by them; and separately ii) any declarations of interest.
3.	The Chair explains the procedure to be followed by reference to this summary which will be distributed in advance.
NON-ATTENDANCE BY PARTY OR PARTIES	
4.	If one or both of the parties fails to attend, the Chair decides whether to: <ul style="list-style-type: none"> (i) grant an adjournment to another date, or (ii) proceed in the absence of the non-attending party. Normally, an absent party will be given one further opportunity to attend.
TOPIC HEADINGS	
5.	The Chair suggests the “topic headings” for the hearing. In the case of the majority of applications for variation of hours, or other terms and conditions, the main topic is: <p>Whether the extensions of hours etc. applied for would conflict with the four licensing objectives i.e.</p> <ul style="list-style-type: none"> (i) the prevention of crime and disorder, (ii) public safety, (iii) the prevention of public nuisance, and (iv) the protection of children from harm.
6.	The Chair invites comments from the parties on any other topic headings to be discussed.
WITNESSES	
7.	The Chair asks whether there are any requests by a party to call a witness and decides any such request.
8.	Only if a witness is to be called, the Chair then asks if there is a request by an opposing party to “cross-examine” the witness. The Chair then decides any such request.
DOCUMENTARY EVIDENCE	
9.	The Chair asks whether there are any requests by any party to introduce late documentary evidence.
10.	If so, the Chair will ask the other party if they object to the admission of the late documents.
11.	If the other party do object to the admission of documents which have only been produced by the first party at the hearing, then the documents shall not generally be admitted.

12.	If the other party object to documents produced late but before the hearing, the following criteria shall be taken into account when the Chair decides whether or not to admit the late documents:	
(i)	What is the reason for the documents being late?	
(ii)	Will the other party be unfairly taken by surprise by the late documents?	
(iii)	Will the party seeking to admit late documents be put at a major disadvantage if admission of the documents is refused?	
(iv)	Is the late evidence really important?	
(v)	Would it be better and fairer to adjourn to a later date?	
THE LICENSING OFFICER'S INTRODUCTION		
13.	The Licensing Officer introduces the report explaining, for example, the existing hours, the hours applied for and the comments of the other Council Services or outside official bodies. This should be as "neutral" as possible between the parties.	
14.	The Licensing Officer can be questioned by Members and then by the parties.	
THE HEARING		
15.	This takes the form of a discussion led by the Chair. The Chair can vary the order as appropriate but it should include:	
(i)	an introduction by the Objectors' main representative	
(ii)	an introduction by the Applicant or representative	
(iii)	questions put by Members to the Objectors	
(iv)	questions put by Members to the Applicant	
(v)	questions put by the Objectors to the Applicant	
(vi)	questions put by the Applicant to the Objectors	
CLOSING ADRESSES		
16.	The Chair asks each party how much time is needed for their closing address, if they need to make one.	
17.	Generally, the Objectors make their closing address before the Applicant who has the right to the final closing address.	
THE DECISION		
18.	Members retire with the Committee Clerk and legal representative to consider their decision including the imposition of conditions.	
19.	The decision is put in writing and read out in public by the Committee Clerk once Members have returned to the meeting.	

Report for: Licensing Sub Committee 21st August 2017

Item number:

Title: Application for a New Premises licence application under the Licensing Act 2003. The Lord Nelson 232 High Road Wood Green N22.

Report authorised by : Daliah Barrett-Licensing Team Leader – Regulatory Services.

Ward(s) affected WS

Report for Key/
Non Key Decision: Not applicable

1. Describe the issue under consideration

1.1 An application has been submitted by Blueberry Gardens Property Ltd for a new premises licence for The Lord Nelson. The application was received on 3rd July 2017. Please see Appendix 1.

1.2 The applicant is seeking the following hours:

Regulated Entertainment: Plays, Films, Indoor Sporting Events, Live Music, Recorded Music, Performance of Dance & Anything of a Similar Description

Monday to Sunday 0000 to 0000 hours

Late Night Refreshment
Monday to Sunday 2300 to 0500 hours

Supply of Alcohol
Monday to Sunday 0000 to 0000 hours

For the consumption ON and OFF the premises

Hours Open to Public:
Monday to Sunday 0000 to 0000 hours

The premises licence holder is seeking a 24 hour licence for the public house. Representations have been received against this application.

1.3 As such, in accordance with the legislation the Licensing Authority must hold a hearing to consider the application and any relevant representations.

1.4 The premises currently benefits from a premises licence that permits:
Regulated Entertainment: Films and Indoor Sporting Events

Monday to Wednesday 1100 to 0000

Thursday to Saturday 1100 to 0200

Sunday 1100 to 0100

This page is intentionally left blank

Live Music, Recorded Music, Anything of a similar description to that of live or recorded music or performances of dance, Provision of Facilities for Making Music and Dancing

Thursday to Saturday 1100 to 0200

Supply of Alcohol

Monday to Wednesday 1100 to 0000

Thursday to Saturday 1100 to 0200

Sunday 1100 to 0100

Provision of Late Night Refreshment

Monday to Wednesday 2300 to 0000

Thursday to Saturday 2300 to 0200

Sunday 2300 to 0100

Christmas Eve, Boxing Day, New Years Day, all Bank Holidays plus the day preceding a Bank Holiday, Easter Saturday, Easter Sunday 1100 hours until 0200 hrs. New Years Eve from the start of permitted hours on 31st December until the start of permitted hours on 1st January. On the morning which summer time begins where the terminal hour is later than 0100 hrs, the terminal hour shall be extended by one hour for all the above licensable activities.

The opening hours of the premises

Monday to Wednesday 1100 to 0100

Thursday to Saturday 1100 to 0300

Sunday 1100 to 0200

Christmas Eve, Boxing Day, New Years Day, all Bank holidays plus the day preceding a bank holiday, Easter Saturday, Easter Sunday 1100 to 0230. New Years Eve from the start of permitted hours on 31 December until the start of permitted hours on 1 January. On the morning on which summer time begins, where the terminal hour is later than 0100am, the terminal hour shall be extended by one hour.

A copy of the current licence can be found at Appendix 2.

1.5 Representations

1.6 The Environmental Health Service, The Licensing Authority and Metropolitan Police and Public Health as responsible authorities have submitted representations against the application. Please refer to Appendix 3 for further information.

1.9 A residential representation has been received from Cllr Mitchell. Please refer to Appendix 4 for further information.

2 Background

2.1 The premises have been owned by Greene King for many years and came into the new regime in 2005 and varied the licence to allow the following:

Sale of alcohol:

Monday to Wednesday 11:00-00:00

Thursday to Saturday 11:00-02:00

Sunday 11:00-01:00

Regulated Entertainment

Thursday to Saturday 21:00-01:00

The premises received a number of noise nuisance complaints from these increased hours of operation.

A further variation was sought in November 2010 seeking an increase in hours again. This application received objections from ward members and residents alike at the time as well as the Council Noise team. The LSC determined to grant the application in part and increase the hours to 3am closure Thursday to Saturday. The various additional licensable activities were permitted but not the increase in the license hours. The pub has continued to operate to the hours shown on the licence.

- 2.2 During the consultation period letters of representation were received from Cllr Mitchell the ward member. There is potential for any increase in hours to give rise to noise nuisance to nearby residents.
- 2.3 Under the Act representations can be received from responsible authorities or other persons. Representations must be relevant and, in the case of another person, must not be frivolous or vexatious.
- 2.4 The Licensing Authority considers that restrictions maybe made to the proposed hours of use where, after receiving relevant representations, the council considers it appropriate for the promotion of the licensing objectives to do so. The council may take into account the existing pattern of licensed premises in an area when considering what is appropriate to promote the objectives.

3 Licensing Policy

The committee will also wish to be aware of the guidance issued under section 182 of the Licensing Act 2003. Licensing is about regulating the provision of licensable activities on licensed premises, by qualifying clubs and at temporary events within the terms of the Licensing Act 2003. The terms and conditions attached to various permissions are focused on matters which are within the control of individual licensees and others granted relevant permissions. Accordingly, these matters will centre on the premises and places being used for licensable activities and the vicinity of those premises and places.

The objective of the licensing process is to allow for the carrying on of retail sales of alcohol and the prevention of public nuisance, prevention of crime and disorder, public safety and protection of children from harm. It is the Licensing Authority's wish to facilitate well run and managed premises with licence holders displaying sensitivity to the impact of the premises on local residents.

In considering licence applications, where relevant representations are made, this Licensing Authority will consider the adequacy of measures proposed to deal with the potential for public nuisance and/or public disorder having regard to all the circumstances of the case.

Where relevant representations are made, this authority will demand stricter conditions with regard to noise control in areas that have denser residential accommodation, but this will not limit opening hours without regard for the individual merits of any application. This authority will consider each application

and work with the parties concerned to ensure that adequate noise control measures are in place.

This Licensing Authority in determining what action to take will seek to establish the cause of concern and any action taken will be directed at these causes. Any action taken to promote the licensing objectives will be appropriate and proportionate.

3.1 Licensing hours

Where relevant representations are made, the Council will consider the proposed hours on their individual merits. Notwithstanding this, the Council may require stricter conditions in areas that have denser residential accommodation to prevent public nuisance. The Council will endeavour to work with all parties concerned in such instances to ensure that adequate conditions are in place. The Council may restrict the hours that certain premises can offer alcohol for sale for consumption off the premises for preventing crime, disorder and nuisance.

3.2 Powers of a Licensing Authority

3.3 The decision should be made with regard to the Secretary of the State's guidance and the Council's Statement of Licensing Policy under the Licensing Act 2003. Where the decision departs from either the Guidance or the Policy clear and cogent reasons must be given. Members should be aware that if such a departure is made the risk of appeal / challenge is increased.

3.4 Options:

3.5 The Authority must, having regard to the application and the representations, take such steps (if any), as it considers appropriate for the promotion of the licensing objectives. The steps are:

In determining this application the Sub-Committee may take any of the following steps as it considers necessary for the promotion of the licensing objectives, namely:

- to modify the conditions of the Licence; or
- to reject the whole or part of the application.

For the purposes of the Licensing Act 2003 the conditions of the licence are modified if any of them are altered or omitted or a new condition added.

3.6 The licensing authority's determination of this application is subject to a 21 day appeal period or if the decision is appealed the date of the appeal is determined and /or disposed of.

4. Other considerations

Section 17 of the Crime and Disorder Act 1998 states:

"Without prejudice to any other obligation imposed on it, it shall be the duty of each authority to which this section applies to exercise its various functions with due regard to the likely effect of the exercise of those function on, and the need to do all that it reasonably can to prevent crime and disorder in its area".

4.1 Human Rights

While all Convention Rights must be considered, those which are of particular relevance to the application are:

- o Article 8 – Right to respect for private and family life.
- o Article 1 of the First Protocol – Protection of Property
- o Article 6(1) – Right to a fair hearing.
- o Article 10 – Freedom of Expression

5 Use of Appendices

Appendix 1 – New application and supporting documents

Appendix 2 – Copy of current Premises Licence

Appendix 3 – Responsible Authority representations

Appendix 4 – Representations from residents

Background papers: Section 82 Guidance

Haringey Statement of Licensing policy

Appendix 1- New application and supporting documents

HARINGEY COUNCIL
LICENSING
RECEIVED

- 3 JUL 2017

**Application for a premises licence to be granted
under the Licensing Act 2003**

LK/386784

PLEASE READ THE FOLLOWING INSTRUCTIONS FIRST

Before completing this form please read the guidance notes at the end of the form. If you are completing this form by hand please write legibly in block capitals. In all cases ensure that your answers are inside the boxes and written in black ink. Use additional sheets if necessary.

You may wish to keep a copy of the completed form for your records.

I/We BLUEBERRY GARDENS PROPERTY LIMITED

(Insert name(s) of applicant)

apply for a premises licence under section 17 of the Licensing Act 2003 for the premises described in Part 1 below (the premises) and I/we are making this application to you as the relevant licensing authority in accordance with section 12 of the Licensing Act 2003

Part 1 – Premises details

Postal address of premises or, if none, ordnance survey map reference or description The Lord Nelson 232 High Road Wood Green			
Post town	London	Postcode	N22 8HH

Telephone number at premises (if any)	
Non-domestic rateable value of premises	£43100

Part 2 - Applicant details

Please state whether you are applying for a premises licence as Please tick as appropriate

- | | | |
|--|-------------------------------------|-----------------------------|
| a) an individual or individuals * | <input type="checkbox"/> | please complete section (A) |
| b) a person other than an individual * | | |
| i as a limited company/limited liability partnership | <input checked="" type="checkbox"/> | please complete section (B) |
| ii as a partnership (other than limited liability) | <input type="checkbox"/> | please complete section (B) |
| iii as an unincorporated association or | <input type="checkbox"/> | please complete section (B) |
| iv other (for example a statutory corporation) | <input type="checkbox"/> | please complete section (B) |
| c) a recognised club | <input type="checkbox"/> | please complete section (B) |
| d) a charity | <input type="checkbox"/> | please complete section (B) |

- c) the proprietor of an educational establishment please complete section (B)
- f) a health service body please complete section (B)
- g) a person who is registered under Part 2 of the Care Standards Act 2000 (c14) in respect of an independent hospital in Wales please complete section (B)
- ga) a person who is registered under Chapter 2 of Part 1 of the Health and Social Care Act 2008 (within the meaning of that Part) in an independent hospital in England please complete section (B)
- h) the chief officer of police of a police force in England and Wales please complete section (B)

* If you are applying as a person described in (a) or (b) please confirm (by ticking yes to one box below):

- I am carrying on or proposing to carry on a business which involves the use of the premises for licensable activities; or
- I am making the application pursuant to a
 - statutory function or
 - a function discharged by virtue of Her Majesty's prerogative

(A) INDIVIDUAL APPLICANTS (fill in as applicable)

Mr <input type="checkbox"/>	Mrs <input type="checkbox"/>	Miss <input type="checkbox"/>	Ms <input type="checkbox"/>	Other Title (for example, Rev)	
Surname			First names		
Date of birth over		I am 18 years old or		<input type="checkbox"/> Please tick yes	
Nationality					
Current residential address if different from premises address					
Post town				Postcode	
Daytime contact telephone number					
E-mail address (optional)					

SECOND INDIVIDUAL APPLICANT (if applicable)

Mr <input type="checkbox"/>	Mrs <input type="checkbox"/>	Miss <input type="checkbox"/>	Ms <input type="checkbox"/>	Other Title (for example, Rev)	
-----------------------------	------------------------------	-------------------------------	-----------------------------	--------------------------------	--

Surname		First names	
Date of birth over		I am 18 years old or <input type="checkbox"/> Please tick yes	
Nationality			
Current residential address if different from premises address			
Post town		Postcode	
Daytime contact telephone number			
E-mail address (optional)			

(B) OTHER APPLICANTS

Please provide name and registered address of applicant in full. Where appropriate please give any registered number. In the case of a partnership or other joint venture (other than a body corporate), please give the name and address of each party concerned.

Name BLUEBERRY GARDENS PROPERTY LIMITED
Address
Registered number (where applicable) 09820746
Description of applicant (for example, partnership, company, unincorporated association etc.) Limited Company
Telephone number (if any)
E-mail address (optional)

Part 3 Operating Schedule

Provision of late night refreshment (if ticking yes, fill in box I)



Supply of alcohol (if ticking yes, fill in box J)



In all cases complete boxes K, L and M

A

Plays Standard days and timings (please read guidance note 7)			Will the performance of a play take place <u>indoors or outdoors or both – please tick</u> (please read guidance note 3)	Indoors	<input checked="" type="checkbox"/>
Day	Start	Finish		Outdoors	<input type="checkbox"/>
Mon	0000	2359	Please give further details here (please read guidance note 4)	Both	<input type="checkbox"/>
Tue	0000	2359			
Wed	0000	2359	State any seasonal variations for performing plays (please read guidance note 5)		
Thur	0000	2359			
Fri	0000	2359	Non standard timings. Where you intend to use the premises for the performance of plays at different times to those listed in the column on the left, please list (please read guidance note 6)		
Sat	0000	2359			
Sun	0000	2359			

B

Films Standard days and timings (please read guidance note 7)			Will the exhibition of films take place <u>indoors or outdoors or both – please tick</u> (please read guidance note 3)	Indoors	<input checked="" type="checkbox"/>
Day	Start	Finish		Outdoors	<input type="checkbox"/>
Mon	0000	2359	Please give further details here (please read guidance note 4)	Both	<input type="checkbox"/>
Tue	0000	2359			
Wed	0000	2359	State any seasonal variations for the exhibition of films (please read guidance note 5)		
Thur	0000	2359			
Fri	0000	2359	Non standard timings. Where you intend to use the premises for the exhibition of films at different times to those listed in the column on the left, please list (please read guidance note 6)		
Sat	0000	2359			
Sun	0000	2359			

C

Indoor sporting events Standard days and timings (please read guidance note 7)			<u>Please give further details</u> (please read guidance note 4)
Day	Start	Finish	
Mon	0000	2359	
Tue	0000	2359	<u>State any seasonal variations for indoor sporting events</u> (please read guidance note 5)
Wed	0000	2359	
Thur	0000	2359	<u>Non standard timings. Where you intend to use the premises for indoor sporting events at different times to those listed in the column on the left, please list</u> (please read guidance note 6)
Fri	0000	2359	
Sat	0000	2359	
Sun	0000	2359	

D

Boxing or wrestling entertainments Standard days and timings (please read guidance note 7)			Will the boxing or wrestling entertainment take place indoors or outdoors or both – please tick (please read guidance note 3)	Indoors	<input type="checkbox"/>
Day	Start	Finish		Outdoors	<input type="checkbox"/>
Mon			Please give further details here (please read guidance note 4)	Both	<input type="checkbox"/>
Tue					
Wed			State any seasonal variations for boxing or wrestling entertainment (please read guidance note 5)		
Thur					
Fri			Non standard timings. Where you intend to use the premises for boxing or wrestling entertainment at different times to those listed in the column on the left, please list (please read guidance note 6)		
Sat					
Sun					

E

Live music Standard days and timings (please read guidance note 7)			Will the performance of live music take place indoors or outdoors or both – please tick (please read guidance note 3)	Indoors	<input checked="" type="checkbox"/>
				Outdoors	<input type="checkbox"/>
				Both	<input type="checkbox"/>
Day	Start	Finish	Please give further details here (please read guidance note 4)		
Mon	0000	2359			
Tue	0000	2359			
Wed	0000	2359	State any seasonal variations for the performance of live music (please read guidance note 5)		
Thur	0000	2359			
Fri	0000	2359	Non standard timings. Where you intend to use the premises for the performance of live music at different times to those listed in the column on the left, please list (please read guidance note 6)		
Sat	0000	2359			
Sun	0000	2359			

F

Recorded music Standard days and timings (please read guidance note 7)			Will the playing of recorded music take place <u>indoors or outdoors or both – please tick</u> (please read guidance note 3)	Indoors	<input checked="" type="checkbox"/>
Day	Start	Finish		Outdoors	<input type="checkbox"/>
Mon	0000	2359	Please give further details here (please read guidance note 4)	Both	<input type="checkbox"/>
Tue	0000	2359			
Wed	0000	2359	State any seasonal variations for the playing of recorded music (please read guidance note 5)		
Thur	0000	2359			
Fri	0000	2359	Non standard timings. Where you intend to use the premises for the playing of recorded music at different times to those listed in the column on the left, please list (please read guidance note 6)		
Sat	0000	2359			
Sun	0000	2359			

G

Performances of dance Standard days and timings (please read guidance note 7)			Will the performance of dance take place indoors or outdoors or both – please tick (please read guidance note 3)	Indoors	<input checked="" type="checkbox"/>
Day	Start	Finish		Outdoors	<input type="checkbox"/>
Mon	0000	2359	Please give further details here (please read guidance note 4)	Both	<input type="checkbox"/>
Tue	0000	2359			
Wed	0000	2359	State any seasonal variations for the performance of dance (please read guidance note 5)		
Thur	0000	2359			
Fri	0000	2359	Non standard timings. Where you intend to use the premises for the performance of dance at different times to those listed in the column on the left, please list (please read guidance note 6)		
Sat	0000	2359			
Sun	0000	2359			

H

Anything of a similar description to that falling within (e), (f) or (g) Standard days and timings (please read guidance note 7)			Please give a description of the type of entertainment you will be providing		
Day	Start	Finish	Will this entertainment take place indoors or outdoors or both – please tick (please read guidance note 3)	Indoors	<input checked="" type="checkbox"/>
Mon	0000	2359		Outdoors	<input type="checkbox"/>
				Both	<input type="checkbox"/>
Tue	0000	2359	Please give further details here (please read guidance note 4)		
Wed	0000	2359			
Thur	0000	2359	State any seasonal variations for entertainment of a similar description to that falling within (e), (f) or (g) (please read guidance note 5)		
Fri	0000	2359			
Sat	0000	2359	Non standard timings. Where you intend to use the premises for the entertainment of a similar description to that falling within (e), (f) or (g) at different times to those listed in the column on the left, please list (please read guidance note 6)		
Sun	0000	2359			

1

Late night refreshment Standard days and timings (please read guidance note 7)			Will the provision of late night refreshment take place indoors or outdoors or both – please tick (please read guidance note 3)	Indoors	<input checked="" type="checkbox"/>
				Outdoors	<input type="checkbox"/>
				Both	<input type="checkbox"/>
Day	Start	Finish	Please give further details here (please read guidance note 4)		
Mon	2300	0500			
Tue	2300	0500			
Wed	2300	0500	State any seasonal variations for the provision of late night refreshment (please read guidance note 5)		
Thur	2300	0500			
			Non standard timings. Where you intend to use the premises for the provision of late night refreshment at different times, to those listed in the column on the left, please list (please read guidance note 6)		
Fri	2300	0500			
Sat	2300	0500			
Sun	2300	0500			

J

Supply of alcohol Standard days and timings (please read guidance note 7)			Will the supply of alcohol be for consumption – please tick (please read guidance note 8)	On the premises	<input type="checkbox"/>
				Off the premises	<input type="checkbox"/>
				Both	<input checked="" type="checkbox"/>
Day	Start	Finish	State any seasonal variations for the supply of alcohol (please read guidance note 5)		
Mon	0000	2359			
Tue	0000	2359			
Wed	0000	2359			
Thur	0000	2359			
Fri	0000	2359			
Sat	0000	2359			
Sun	0000	2359	Non standard timings. Where you intend to use the premises for the supply of alcohol at different times to those listed in the column on the left, please list (please read guidance note 6)		

State the name and details of the individual whom you wish to specify on the licence as designated premises supervisor (Please see declaration about the entitlement to work in the checklist at the end of the form):

Name Mark Patrick McEvoy	
Date of birth _____	
Address 	
Postcode	_____
Personal licence number (if known) 	
Issuing licensing authority (if known) Brent	



K

Please highlight any adult entertainment or services, activities, other entertainment or matters ancillary to the use of the premises that may give rise to concern in respect of children (please read guidance note 9).
 None applicable

L

Hours premises are open to the public Standard days and timings (please read guidance note 7)			State any seasonal variations (please read guidance note 5)
Day	Start	Finish	
Mon	0000	2359	
Tue	0000	2359	
Wed	0000	2359	
Thur	0000	2359	
Fri	0000	2359	
Sat	0000	2359	
Sun	0000	2359	
			Non standard timings. Where you intend the premises to be open to the public at different times from those listed in the column on the left, please list (please read guidance note 6)

M Describe the steps you intend to take to promote the four licensing objectives:

a) General – all four licensing objectives (b, c, d and e) (please read guidance note 10)

See attachment

b) The prevention of crime and disorder

See attachment

c) Public safety

See attachment

d) The prevention of public nuisance

See attachment

e) The protection of children from harm

See attachment

Checklist:

Please tick to indicate agreement

- I have made or enclosed payment of the fee.
- I have enclosed the plan of the premises.
- I have sent copies of this application and the plan to responsible authorities and others where applicable.
- I have enclosed the consent form completed by the individual I wish to be designated premises supervisor, if applicable.
- I understand that I must now advertise my application.
- I understand that if I do not comply with the above requirements my application will be rejected.
- [Applicable to all individual applicants, including those in a partnership which is not a limited liability partnership, but not companies or limited liability partnerships] I have included documents demonstrating my entitlement to work in the United Kingdom (please read note 15).

IT IS AN OFFENCE, UNDER SECTION 158 OF THE LICENSING ACT 2003, TO MAKE A FALSE STATEMENT IN OR IN CONNECTION WITH THIS APPLICATION. THOSE WHO MAKE A FALSE STATEMENT MAY BE LIABLE ON SUMMARY CONVICTION TO A FINE OF ANY AMOUNT.

IT IS AN OFFENCE UNDER SECTION 24B OF THE IMMIGRATION ACT 1971 FOR A PERSON TO WORK WHEN THEY KNOW, OR HAVE REASONABLE CAUSE TO BELIEVE, THAT THEY ARE DISQUALIFIED FROM DOING SO BY REASON OF THEIR IMMIGRATION STATUS. THOSE WHO EMPLOY AN ADULT WITHOUT LEAVE OR WHO IS SUBJECT TO CONDITIONS AS TO EMPLOYMENT WILL BE LIABLE TO A CIVIL PENALTY UNDER SECTION 15 OF THE IMMIGRATION, ASYLUM AND NATIONALITY ACT 2006 AND PURSUANT TO SECTION 21 OF THE SAME ACT, WILL BE COMMITTING AN OFFENCE WHERE THEY DO SO IN THE KNOWLEDGE, OR WITH REASONABLE CAUSE TO BELIEVE, THAT THE EMPLOYEE IS DISQUALIFIED.

Part 4 – Signatures (please read guidance note 11)

Signature of applicant or applicant’s solicitor or other duly authorised agent (see guidance note 12). If signing on behalf of the applicant, please state in what capacity.

Declaration	<ul style="list-style-type: none"> • [Applicable to individual applicants only, including those in a partnership which is not a limited liability partnership] I understand I am not entitled to be issued with a licence if I do not have the entitlement to live and work in the UK (or if I am subject to a condition preventing me from doing work relating to the carrying on of a licensable activity) and that my licence will become invalid if I cease to be entitled to live and work in the UK (please read guidance note 15). • The DPS named in this application form is entitled to work in the UK (and is not subject to conditions preventing him or her from doing work relating to a licensable activity) and I have seen a copy of his or her proof of entitlement to work, if appropriate (please see note 15)
Signature	
Date	
Capacity	Operations Manager

For joint applications, signature of 2nd applicant or 2nd applicant's solicitor or other authorised agent (please read guidance note 13). If signing on behalf of the applicant, please state in what capacity.

Signature	
Date	
Capacity	

Contact name (where not previously given) and postal address for correspondence associated with this application (please read guidance note 14)			
Post town		Postcode	
Telephone number (if any)			
If you would prefer us to correspond with you by e-mail, your e-mail address (optional) mark@sbg-london.com			

Notes for Guidance

1. Describe the premises, for example the type of premises, its general situation and layout and any other information which could be relevant to the licensing objectives. Where your application includes off-supplies of alcohol and you intend to provide a place for consumption of these off-supplies, you must include a description of where the place will be and its proximity to the premises.
2. In terms of specific regulated entertainments please note that:

LORD NELSON - EXISTING FLOORPLAN



Key

- Entrance
- Licenseable Area
- Bar Area
- Stairs
- Stairs
- Stairs
- Disabled Area
- Sanitizers
- Emergency Lighting
- Fire Extinguisher & Alarm

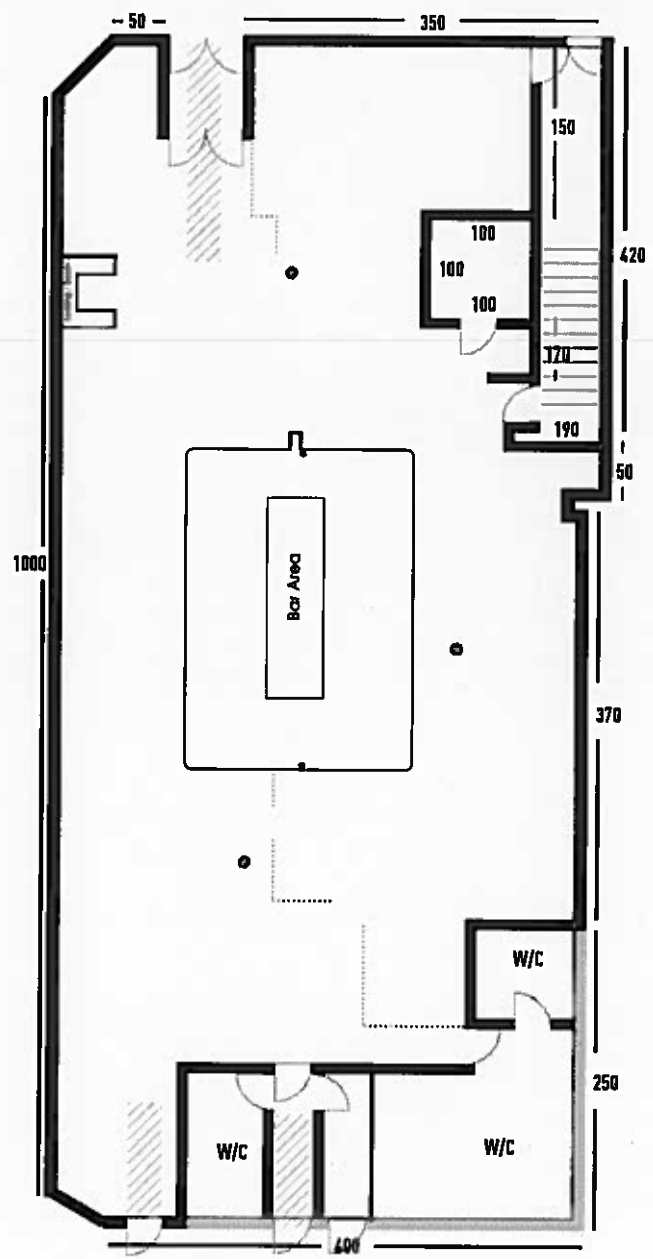

1. The premises shall install and maintain a comprehensive CCTV system as per the minimum requirements of a Metropolitan Police Crime Prevention Officer. All entry and exit points will be covered enabling frontal identification of every person entering in any light condition. The CCTV system shall continually record whilst the premises is open for licensable activities and during all times when customers remain on the premises. All recordings shall be stored for a minimum period of 31 days with date and time stamping. Recordings shall be made available immediately upon the request of Police or authorised officer throughout the preceding 31-day period.
2. A staff member from the premises who is conversant with the operation of the CCTV system shall be on the premises at all times when the premises are open to the public. This staff member must be able to show a Police or authorised council officer recent data or footage when requested.
3. There shall be a SIA registered door supervisor employed at the premises on Friday and Saturday from 2100 hours at a ratio of 1:100. Extra SIA will be considered continually as part of an ongoing operational risk assessment. All door supervisors shall enter their full details in the premises daily register at the commencement of their work. They shall record their full name, contact details, their SIA registration number, and the time they commence and conclude working. If the door supervisor was provided by an agency the name, registered business address and contact telephone number will also be recorded. This register will be made available to police or authorised officer immediately upon request.
4. Signs will be prominently displayed at all exit points reminding customers to leave quietly and respect local residents.
5. The premises will have a venue management policy, approved by the police licensing officer and/or Crime prevention officer, detailing the following;
 - a. Entry and search policy
 - b. Drugs Policy, Queuing and dispersal policy
 - c. Security Policy
 - d. Noise Policy
 - e. Smoking Policy
 - f. Alcohol Policy
6. Any queues to enter the venue will be supervised by the door supervisor.
7. A Challenge 25 proof of age scheme shall be operated at the premises where the only acceptable forms of identification are recognised photographic identification cards, such as driving licence or passport.

8. An incident log shall be kept at the premises, and made available on request to an authorised officer of the council or the police, which will record the following.
 - a. All crimes reported:
 - b. All ejections of patrons
 - c. Any complaints received.
 - d. Any incidents of disorder.
 - e. Seizure of drugs or offensive weapons.
 - f. Any faults in the CCTV system or searching equipment or scanning equipment. Any refusal of the sale of alcohol.
 - g. Any visit by a relevant authority or emergency service.

9. Signs will be prominently displayed by entry and exit points reminding customs:
 - a. CCTV in operation.
 - b. Drugs policy.
 - c. Weapons policy.
 - d. To leave quietly and respect local residents.

10. The licence holder shall maintain a dedicated telephone number of the Designated Premises Supervisor for use by any Responsible Authority or any person who may wish to make a complaint. This contact number shall be provided to licensing authority, police and to any local residents upon request.

11. Reasonable steps to be taken to ensure that an authorised person is a member of a local Pubwatch.

12. The Licensee shall ensure that all staff are fully trained and made aware of the legal requirement of businesses to comply with their duty of care as regards the disposal of waste produced from the business premises. The procedure for handling and preparing for disposal of the waste shall be in writing and displayed in a prominent place where it can be referred to at all times by staff.

13. The Licensee shall ensure that any contract for general and recyclable waste disposal shall be appropriate in size to the amount of waste produced by the business. The Licensee shall maintain an adequate supply of waste receptacles provided by his registered waste carrier (refuse sacks or commercial waste bins) in order to ensure all refuse emanating from the business is always presented for collection by his waste carrier and shall not use any plain black or unidentifiable refuse sacks or any other unidentifiable or unmarked waste receptacles.

14. The Licensee shall provide a safe receptacle for cigarette ends to be placed outside for the use of customers, such receptacle being carefully placed so as not to cause an obstruction or trip
15. All amplified recorded and live music played within the premises, shall be subject to the control of noise limiter so no music is played at a level that is audible at or within the nearest noise sensitive premises between the hours of 23:00 and 07:00 on any day and does not cause nuisance at all other times anytime.
16. The noise limiter should be kept in a secure, lockable cupboard or similar location. The system is to be completely independent of control by persons other than the Licensee.
17. Patrons of the premises shall be encouraged, by signs within the premises visible at all exit points, to disperse from the area of the premises quietly. Door supervisors shall also supervise persons leaving the premises after entertainment has taken place and where necessary, request that persons leaving the premises do so in an orderly manner as quickly as possible.

The Lord Nelson
Noise Management Policy

1. No rubbish will be taken out of the premises during hours which will cause a nuisance. You must comply with the local time bands with waste dispersal as per the waste management plan of London Borough of Haringey.
2. Deliveries are only to be received during working hours
3. Ensure that the DPS Mark McEvoy's phone number is available to all surrounding residents in order for them to have a 24 hour direct line with him.
4. Whilst we do not expect there to be any queuing involved with the day to day running of the premises, if one develops please refer to your queuing and dispersal policy.
5. No open containers of drink are to be taken outside of the premises.
6. The sound system has been calibrated to inaudibility level within the nearest residential premises. Whilst your amplifier is locked and password protected, you and all of your staff must never try and enter the amp cupboard
7. All customers, when leaving the premises, must be told to leave with a great deal of consideration for our local residents.
8. A document has been provided to you outlining local transport links. Ensure you provide your full support to exiting patrons in relation to them finding an appropriate route home, all be it via a bus route or mini cab home.
9. Focus should be brought onto the dispersal of customers when leaving the premises. The dispersal must be gradual and you must draw to your patrons attention that they are in a residential area and must leave quietly.
10. Ensure that all signage advising patrons of the residential premises in the area and requesting that they leave quietly, are kept refreshed and constantly displayed in prominent positions.
11. On peak trading hours please ensure the staff disperse your patrons in a calm and organised fashion.

Appendix 2- Copy of current Premises Licence

LICENSING ACT 2003
Section 24

PREMISES LICENCE

Receipt: AG7632985

Premises Licence Number: LN/00001397
LN/000003022

This Premises Licence has been issued by:

**The Licensing Authority, London Borough of Haringey,
6th Floor Alexandra House, 10 Station Road,
Wood Green, London, N22 7TR**

Signature:.....

Date: 24th November 2005
Transfer & Vary DPS: 2nd June 2017

Part 1 – PREMISES DETAILS

Postal Address of Premises or, if none, Ordnance Survey map reference or description:

**THE LORD NELSON
232 HIGH ROAD
WOOD GREEN
LONDON
N22 8HH**

Telephone: 020 8889 1697

Where the Licence is time limited, the dates:

Not applicable

Licensable activities authorised by the Licence:

Supply of Alcohol

Regulated Entertainment: Films, Indoor Sporting Events, Live Music, Recorded Music, Anything of a similar description to that of live or recorded music or performances of dance, Provision of Facilities for Making Music and Dancing

Provision of Late Night Refreshment

The times the Licence authorises the carrying out of licensable activities:

Regulated Entertainment: Films and Indoor Sporting Events

**Monday to Wednesday 1100 to 0000
Thursday to Saturday 1100 to 0200
Sunday 1100 to 0100**

Live Music, Recorded Music, Anything of a similar description to that of live or recorded music or performances of dance, Provision of Facilities for Making Music and Dancing

Thursday to Saturday 1100 to 0200

Supply of Alcohol

**Monday to Wednesday 1100 to 0000
Thursday to Saturday 1100 to 0200**

LICENSING ACT 2003

Sec 24

Sunday 1100 to 0100

Provision of Late Night Refreshment

Monday to Wednesday 2300 to 0000

Thursday to Saturday 2300 to 0200

Sunday 2300 to 0100

Christmas Eve, Boxing Day, New Years Day, all Bank Holidays plus the day preceding a Bank Holiday, Easter Saturday, Easter Sunday 1100 hours until 0200 hrs. New Years Eve from the start of permitted hours on 31st December until the start of permitted hours on 1st January. On the morning which summer time begins where the terminal hour is later than 0100 hrs, the terminal hour shall be extended by one hour for all the above licensable activities.

The opening hours of the premises:

Monday to Wednesday 1100 to 0100

Thursday to Saturday 1100 to 0300

Sunday 1100 to 0200

Christmas Eve, Boxing Day, New Years Day, all Bank holidays plus the day preceding a bank holiday, Easter Saturday, Easter Sunday 1100 to 0230. New Years Eve from the start of permitted hours on 31 December until the start of permitted hours on 1 January. On the morning on which summer time begins, where the terminal hour is later than 0100am, the terminal hour shall be extended by one hour.

Where the Licence authorises supplies of alcohol whether these are on and/or off supplies:

Supply of alcohol for consumption both ON and OFF the premises

Part 2

Name, (registered) address, telephone number and e-mail (where relevant) of holder of Premises Licence:

Blueberry Gardens Property Limited
7 Redbrige Lane
Ilford
IG4 5ET

Registered number of holder, for example company number, charity number (where applicable):

09820746

Name, address and telephone number of designated premises supervisor where the Premises Licence authorises the supply of alcohol:

Mark McEvoy
Flat 16 Centro Court
707 High Road
Leytonstone
London E11 4QZ

LICENSING ACT 2003
Sec 24

Personal Licence number and issuing authority of personal licence held by designated premises supervisor where the Premises Licence authorises for the supply of alcohol:

Personal Licence: 140382
Issued by: London Borough of Brent

C P

Annex 1 –Mandatory Conditions

1. No supply of alcohol may be made under the Premises Licence –
 - (a) At a time when there is no Designated Premises Supervisor in respect of the Premises Licence; or
 - (b) At a time when the Designated Premises Supervisor does not hold a Personal Licence or his Personal Licence is suspended.
2. Every supply of alcohol under the Premises Licence must be made, or authorised by a person who holds a Personal Licence.
3. (1) The responsible person must ensure that staff on relevant premises do not carry out, arrange or participate in any irresponsible promotions in relation to the premises.
 - (2) In this paragraph, an irresponsible promotion means any one or more of the following activities, or substantially similar activities, carried on for the purpose of encouraging the sale or supply of alcohol for consumption on the premises.
 - a) games or other activities which require or encourage, or are designed to require or encourage, individuals to –
 - (i) drink a quantity of alcohol within a time limit (other than to drink alcohol sold or supplied on the premises before the cessation of the period in which the responsible person is authorised to sell or supply alcohol), or
 - (ii) drink as much alcohol as possible (whether within a time limit or otherwise);
 - b) provision of unlimited or unspecified quantities of alcohol free or for a fixed or discounted fee to the public or to a group defined by a particular characteristic in a manner which carries a significant risk of undermining a licensing objective;
 - c) provision of free or discounted alcohol or any other thing as a prize to encourage or reward the purchase and consumption of alcohol over a period of 24 hours or less in a manner which carries a significant risk of undermining a licensing objective;
 - d) selling or supplying alcohol in association with promotional posters or flyers on, or in the vicinity of, the premises which can reasonably be considered to condone, encourage or glamorise anti-social behaviour or to refer to the effects of drunkenness in any favourable manner.
 - e) dispensing alcohol directly by one person into the mouth of another (other than where that other person is unable to drink without assistance by reason of disability).
4. The responsible person must ensure that free potable water is provided on request to customers where it is reasonably available.
5. (1) The premises licence holder or club premises certificate holder must ensure that an age verification policy is adopted in respect of the premises in relation to the sale or supply of alcohol.
 - (2) The designated premises supervisor in relation to the premises licences must ensure that the supply of alcohol at the premises is carried on in accordance with the age verification policy.

Annex 1 –Mandatory Conditions

- (3) The policy must require individuals who appear to the responsible person to be under 18 years of age (or such older age as may be specified in the policy) to produce on request, before being served alcohol, identification bearing their photograph, date of birth and either:-
- (a) a holographic mark or
 - (b) an ultraviolet feature.
6. The responsible person shall ensure that –
- (a) where any of the following alcoholic drinks is sold or supplied for consumption on the premises (other than alcoholic drinks sold or supplied having been made up in advance ready for sale or supply in a securely closed container) it is available to customers in the following measures –
 - (i) beer or cider: ½ pint;
 - (ii) gin, rum, vodka or whisky: 25 ml or 35 ml; and
 - (iii) still wine in a glass: 125 ml; and
 - (b) these measures are displayed in a menu, price list or other printed material which is available to customers on the premises; and
 - (c) where a customer does not in relation to a sale of alcohol specify the quantity of alcohol to be sold, the customer is made aware that these measures are available.

Minimum Drinks Pricing

1. A relevant person shall ensure that no alcohol is sold or supplied for consumption on or off the premises for a price which is less than the permitted price.
2. For the purposes of the condition set out in paragraph 1 –
 - (a) “duty” is to be construed in accordance with the Alcoholic Liquor Duties Act 1979
 - (b) “permitted price” is the price found by applying the formula –

$$P = D + (D \times V)$$
 Where –
 - (i) P is the permitted price
 - (ii) D is the amount of duty chargeable in relation to the alcohol as if the duty were charged on the date of the sale or supply of the alcohol, and
 - (iii) V is the rate of value added tax chargeable in relation to the alcohol as if the value added tax were charged on the date of the sale or supply of the alcohol;
 - (c) “relevant person” means, in relation to premises in respect of which there is in force a premises licence –
 - (i) The holder of the premises licence
 - (ii) The designated premises supervisor (if any) in respect of such a licence, or

Annex 1 –Mandatory Conditions

- (iii) The personal licence holder who makes or authorises a supply of alcohol under such a licence;
 - (d) "relevant person" means, in relation to premises in respect of which there is in force a club premises certificate, any member or officer of the club present on the premises in a capacity which enables the member or officer to prevent the supply in question; and
 - (e) "value added tax" means value added tax charged in accordance with the Value Added Tax Act 1994.
3. Where the permitted price given by Paragraph (b) of paragraph 2 would (apart from the paragraph) not be a whole number of pennies, the price given by that sub-paragraph shall be taken to be the price actually given by that sub-paragraph rounded up to the nearest penny.
4. (1) Sub-paragraph (2) applies where the permitted price given by Paragraph (b) of paragraph 2 on a day ("the first day") would be different from the permitted price on the next day ("the second day") as a result of a change to the rate of duty or value added tax.
- (2) The permitted price which would apply on the first day applies to sales or supplies of alcohol which take place before the expiry of the period of 14 days beginning on the second day.

Exhibition of films:

Admission of children to the exhibition of any film must be in accordance with the recommendations of the British Board of Film Classification for that film. Where permission has been given by the Licensing Authority to show a film not classified by the British Board of Film Classification, the requirements made by the Licensing Authority for the admission of children to the exhibition of that film must be followed.

Door supervision:

All individual(s) at the premises for the purpose of carrying out a security activity must

- (a) be authorised to carry out that activity by a licence granted under the Private Security Industry Act 2001; or
- (b) be entitled to carry out that activity by virtue of section 4 of that Act.

Annex 2 – Conditions consistent with the Operating Schedule

Strong management controls and effective training so that all staff are aware of the licensing objectives and in particular ensure—no underage drinking, drunkenness in public, use of drugs, violent and anti-social behaviour, and to protect children from harm.

THE PREVENTION OF CRIME AND DISORDER

Manager will train and supervise all staff. Premises will adopt best practice guide e.g. adhering to the BBPA, Portman Group on drinks strategy, the National Alcohol Harm Reduction Strategy Tool Kit and other voluntary codes of practise. Premises will be a member of the Pubwatch scheme. CCTV will be installed and maintained on the premises. Toughened glass will be used at all times. There will be provision of secure deposit box for confiscated items, provision of litter bins and other security measures e.g. lighting outside the premises.

On Thursday, Friday, Saturday and Sunday nights, two SIA registered door staff will control the entry and exit of customers.

PUBLIC SAFETY

Risk Management assessment will be carried out weekly.

There is to be provision of general staff levels to secure safety of the premises and customers.

There is to be regular testing and certification of all procedures, appliances and systems pertinent to safety.

The total number of persons accommodated at any one time within the Ground Floor of the Nelson Public House shall not exceed 200.

The doors or gates in the following locations shall be locked back in the open position whilst the premises are occupied/in use under the Licence and Notices shall be exhibited adjacent thereto worded: **'THIS DOOR TO BE KEPT LOCKED BACK OPEN WHILST THE PREMISES ARE OCCUPIED/IN USE UNDER THE LICENCE'** (Main entrance from the High Road)

The fire alarm change-over switch shall be in the **'FIRE ALARM LIGHTS AND BUZZERS'** position during the whole time that the premises are in use under the Licence.

The fire alarm shall be under the supervision of a competent person who shall arrange for regular maintenance and testing to be carried out. The results of the tests shall be recorded in a Logbook which shall be readily available for inspection by Officers of the Council or L.F.E.P.A.

All Certificates required by the Council to be submitted promptly when they become due.

THE PREVENTION OF PUBLIC NUISANCE

Premises to manage people including staff and traffic arriving and leaving the premises.

Premises to liaise with public and private transport providers.

External lighting and security lighting to be installed and maintained on the premises.

Premises will make provision for collection and management of litter and effective ventilation systems to prevent nuisance from odour.

A Due Diligence Log is to be completed every time regulated entertainment takes place to include external noise checks. Signage displayed asking customers to respect the neighbours and to leave the premises quietly.

Annex 2 – Conditions consistent with the Operating Schedule

THE PROTECTION OF CHILDREN

Children will only be allowed on the premises between 11:00 and 19:00. No children will be allowed in bars during entertainment. Children must be accompanied by an adult at all times.

Alcohol may only be sold to individuals over the age of 18 with valid proof of identification with one of the following:

- A valid passport
- A photo driving license issued in a European Union Country
- A proof of age standard card system
- A citizen card, supported by the Home Office

A refusals register will be kept on site.

OY

Annex 3 – Conditions attached after a hearing by the licensing authority

VARIATION RESOLUTION OF 1ST FEBRUARY 2011

The Committee carefully considered the application, representations by the Environmental Health Officer and the interested parties. The Committee took into account the Council's Statement of Licensing Policy and the Section 182 Guidance issued under the Licensing Act 2003.

The Committee decided to grant the application to the variation as amended during the course of the hearing on the basis that additional conditions are imposed to promote the licensing objectives, in particular that of the prevention of public nuisance.

The additional licensable activities are granted:-

The provision of Regulated Entertainment:

Monday to Wednesday	11:00 to 00:00 hrs
Thursday	11:00 to 02:00 hrs (the following day)
Friday to Saturday	11:00 to 02:00 hrs
Sunday	11:00 to 01:00 hrs

The provision of Late Night Refreshments:-

Monday to Wednesday	23:00 to 00:00 hrs
Thursday	23:00 to 02:00 hrs (the following day)
Friday to Saturday	23:00 to 02:00 hrs
Sunday	23:00 to 01:00 hrs

The hours permitted for Live and Recorded Music and anything of a similar description and for the provision of entertainment facilities, making music and dancing, will now be permitted from 11:00 hrs Thursday to Saturday until 02:00 hrs the following day.

Christmas Eve, Boxing Day, New Years Day, all Bank Holidays plus the day preceding a Bank Holiday, Easter Saturday, Easter Sunday 11:00 hours until 02:00 hrs. New Years Eve from the start of permitted hours on 31st December until the start of permitted hours on 1st January. On the morning which summer time begins where the terminal hour is later than 01:00 hrs, the terminal hour shall be extended by one hour for all the above licensable activities.

Subject to the above, the conditions put forward by the Applicant in the written application are imposed.

Additionally, the following conditions which have been agreed by the Applicant are imposed:

Prevention of nuisance from noise / vibration

The inner entrance door be fitted with a self – closing device and staff will be required to ensure this is not propped open. When on duty a member of door staff shall be made responsible to ensure the door is open for as brief a period as possible. Where necessary, adequate and suitable mechanical ventilation should be provided to public areas. At times when door staff are not required to be working the manager shall ensure that a member of staff is able to observe the main door and ensure it is not propped open

Annex 3 – Conditions attached after a hearing by the licensing authority

Entry to the premises will be restricted to the main door onto the high road whilst the premises is being used for regulated entertainment licensed activity i.e. the rear door to the external smoking area to be kept closed.

Sound Limits

The Licensee shall ensure that no music in the Licensed Premises is played at a level that is audible at or within the site boundary of any residential property at such a level that is likely to be intrusive to local residents within their homes.

A noise limiter will be installed and used at all times and set at a level agreed with a Council Environmental Health Officer. For the avoidance of doubt this is a condition to the variation to the hours of licensable activities but will run for the entire period that licensable activities are permitted.

During regulated entertainment, half hourly checks will be made at the site boundary of the nearest residential property to ensure that such regulated entertainment is not likely to be so intrusive and a log will be kept of those checks and made available to the Responsible Authorities (as defined by The Licensing Act 2003).

All regulated entertainment amplified activity will utilise the in house amplification system the maximum output of which is controlled by the sound limiter.

Outside Areas

No music will be played in, or for the benefit of patrons in external areas of the premises

No form of loudspeaker or sound amplification equipment is to be sited on or near the exterior premises or in or near any foyer, doorway, window or opening to the premises

Signs shall be displayed in the external areas/on the frontage requesting patrons to recognise the residential nature of the area and conduct their behaviour accordingly. The management must reserve the right to ask patrons to move inside the premises or leave if it is felt that they could be disturbing neighbours

Deliveries and collections

Empty bottles and non-degradable refuse will remain in the premises at the end of trading hours and taken out to the refuse point at the start of the working day rather than at the end of trading when neighbours might be unduly disturbed

Plant and machinery

All plant and machinery is correctly maintained and regularly serviced to ensure that it is operating efficiently and with minimal disturbance to neighbours arising from noise.

Dealing with complaints

A complaints book will be held on the premises to record details of any complaints received from neighbours. The information is to include, where disclosed, the complainant's name, location, date

Annex 3 – Conditions attached after a hearing by the licensing authority

time and subsequent remedial action undertaken. This record must be made available at all times for inspection by council officers.

Patrons entering/exiting premises.

Signs should be displayed requesting patrons to respect the neighbours and behave in a courteous manner.

Door supervisors

When door staff are on duty a licensed door supervisor shall supervise patrons and ensure the leave in a prompt and courteous manner, respecting the neighbours.

When door staff are on duty a licensed door supervisor will be positioned on the exit door to ensure, as far as reasonably practical, that patrons do not leave drinks .

When door staff are on duty a licensed door supervisor will patrol the cartilage of the premises to prevent patrons urinating in public areas in the vicinity of the premises.

Prevention of nuisance from litter

Adequate receptacles for use by patrons will be provided in the local vicinity. The positioning of the receptacles will be agreed with the licensing officer. Smoking waste (e.g. cigarette butts) to be cleared from the main entrance area and rear external smoking area on a daily basis, preferably at the beginning of business.

Prevention of nuisance from Odour and Noise

All ventilation and extraction systems shall be correctly maintained and regularly serviced to ensure that it is operating efficiently and with minimal disturbance to neighbours arising from odour or noise.

Prevention of nuisance from light

Illuminated external signage shall be switched off when the premises is closed

Security lights will be positioned to minimise light intrusion to nearby residential premises

The Committee accepted that there were issues of public nuisance and felt that the additional conditions, that could be imposed as part of a variation application (which could not have been imposed had the application been rejected outright) would in fact promote the objective of preventing public nuisance.

As an informative, all parties were reminded that if there were issues relating to the licensing objectives with the operation of the licence, procedures exist to have the licence reviewed.

Annex 4 - Plans

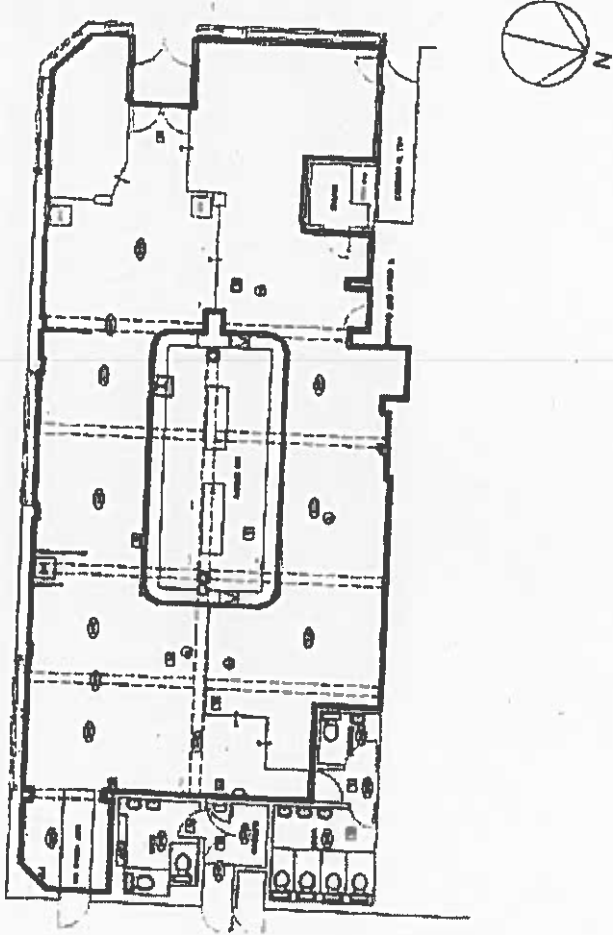

Appendix 3- Responsible Authority representations

Licensing Consultation**To: Licensing Officer****From: Enforcement Response Officer (Noise)****Name of Officer preparing representation: Charles Buckle****Our Reference: WK/000386784****Date: 26th July 2017****Premises: The Lord Nelson, The Nelson, 232-234 High Road, Wood Green, London, N22 8HH****Type of application: New**

I would like to confirm that I have considered the above proposal with regard to the prevention of public nuisance on behalf of the Enforcement Response (Noise) Team & would like to make representations to the Application

The operating schedule does not address the prevention of public nuisance from:

- airborne entertainment noise
- Structure borne noise or vibrations from entertainment
- Noise generated by patrons in external areas of the premises
- Noise generated from patrons queuing to enter
- Noise from patrons exiting the premises
- Noise generated from deliveries
- Noise generated from refuse collections
- Noise from plant and machinery
- Light nuisance
- Cooking odour
- Litter nuisance

The proposed operating hours are inappropriate due to the close proximity of residential dwellings and likely to generate further complaints regarding noise from premises and patrons leaving in the early hours if extended from recommended hours below.

The noise caused by patrons exiting the premises and locating suitable transport home is likely to be detrimental to the residential amenity. This may be exacerbated by the level of public transport available at the proposed closing hours.

This representation recommends that the following alterations/conditions to the operating schedule:

Operating hours

That the premises closes no later than

Monday to Wednesday	0100
Thursday to Saturday	0300
Sunday	0200

Christmas Eve, Boxing Day, New Years Day, all Bank holidays plus the day preceding a bank holiday, Easter Saturday, Easter Sunday 1100 to 0230. New Years Eve from the start of permitted hours on 31 December until the start of permitted hours on 1 January. On the morning on which summer time begins, where the terminal hour is later than 0100am, the terminal hour shall be extended by one hour.

That regulated entertainment ceases at

Monday to Wednesday	0000
Thursday to Saturday	0200
Sunday	0100

Reason: To prevent any noise escape from premises when patrons leave.

Prevention of nuisance from noise / vibration

All doors and windows will remain closed during the licensed regulated entertainment activities or in any event after 11pm. The entrance door will be fitted with a self-closing device and staff required to ensure that it is not propped open. A member of staff shall be made responsible to ensure the door is opened for as brief a period as possible. Where necessary adequate and suitable mechanical ventilation should be provided to public areas

Entry to the premises will be restricted to the main front door whilst the premises is being used for regulated entertainment licensed activity

Entrance/exit from the premises whilst regulated entertainment licensable activities are ongoing shall be via a lobbied door to minimise noise breakout.

The regulated entertainment licensable activity shall conclude 1 hour before the premises is due to close to prevent excessive noise breakout as the premises empties

Other doors e.g. fire doors

The rear side doors will be fitted with an alarm that instructs staff when the door has been opened.

Structure borne noise

All speakers are mounted on anti-vibration mountings to prevent vibration transmission of sound energy to adjoining properties

Sound limits

The licensee shall ensure that no music played in the licensed premises is audible at or within the site boundary of any residential property

All regulated entertainment amplified activity will utilise the in-house amplification system, the maximum output of which is controlled by the duty manager

The level of amplified regulated entertainment shall be controlled by means of a limiting device set at a level which upon request may be agreed with the licensing authority. It will be a responsibility of the Premises Licence holder to request assistance, in writing and to ensure that the limiter is working effectively.

Outside Areas

No music will be played in, or for the benefit of patrons in external areas of the premises

No form of loudspeaker or sound amplification equipment is to be sited on or near the exterior premises or in or near any foyer, doorway, window or opening to the premises

Signs shall be displayed in the external areas/on the frontage requesting patrons to recognise the residential nature of the area and conduct their behaviour accordingly. The management must reserve the right to ask patrons to move inside the premises or leave if it is felt that they could be disturbing neighbours

The number of persons permitted to utilise the external area, frontage will be restricted to a maximum of 10 at any time. The rear side entrance will not be used after 23.00hrs.

Deliveries and collections.

Deliveries and collections associated with the premises will be arranged during normal working day hours so as to minimise the disturbance caused to the neighbours

Empty bottles and non-degradable refuse will remain in the premises at the end of trading hours and taken out to the refuse point at the start of the working day rather than at the end of trading when neighbours might be unduly disturbed

Plant and machinery

All plant and machinery is correctly maintained and regularly serviced to ensure that it is operating efficiently and with minimal disturbance to neighbours arising from noise

Dealing with complaints

A complaints book will be held on the premises to record details of any complaints received from neighbours. The information is to include, where disclosed, the complainant's name, location, date time and subsequent remedial action undertaken. This record must be made available at all times for inspection by council officers

Regular liaison meetings will be held where specifically requested by residents to enable neighbours to raise concerns about any aspect of the licensed activities

Patrons entering/exiting premises.

There will be no queuing outside the premises.

Where people queue to enter the premises a licensed door supervisor shall supervise and ensure the potential patrons behave in an acceptable manner

Signs should be displayed requesting patrons to respect the neighbours and behave in a courteous manner

Door supervisors

On Thursday, Friday and Saturday from 23.00hrs till closing, a licensed door supervisor shall supervise patrons and ensure they leave in a prompt and courteous manner, respecting the neighbours.

A licensed door supervisor will be positioned on the exit door to ensure, as far as reasonably practical, that patrons do not leave drinks.

A licensed door supervisor will patrol the curtilage of the premises to prevent patrons urinating in public areas in the vicinity of the premises.

Prevention of nuisance from litter

Adequate receptacles for use by patrons will be provided. The positioning of the receptacles will be agreed with the licensing officer

Prevention of Nuisance from Odour

All ventilation and extraction systems shall be correctly maintained and regularly serviced to ensure that it is operating efficiently and with minimal disturbance to neighbours arising from odour.

Prevention of nuisance from light

Illuminated external signage shall be switched off when the premises is closed

Security lights will be positioned to minimise light intrusion to nearby residential premises

Anderson Chanel

From: Barrett Dallah
Sent: 28 July 2017 13:59
To: Anderson Chanel
Subject: FW: LICENSING AUTHORITY REPRESENTATION- Application for a New Premises Licence: - LORD NELSON

We are making representation against the New application for The Lord Nelson at 262 High Road N22.

The main reason for making the representation is that the premises are located close to residential property and a 24 hour operation will see a major shift in the operation of this venue were the new licence to be granted. The potential is there for residents to be subjected to a negative impact from the late night operation of the venue on local residents and loss of amenity. In my opinion the applicant have made no reference to the Statement of Licensing Policy and have failed to demonstrate the variation will not have a detrimental impact on the night time economy; the local environment and the amenities of the local residents.

The premises has the current hours of operation:

Regulated Entertainment: Films and Indoor Sporting Events

Monday to Wednesday	1100 to 0000
Thursday to Saturday	1100 to 0200
Sunday	1100 to 0100

Live Music, Recorded Music, Anything of a similar description to that of live or recorded music or performances of dance, Provision of Facilities for Making Music and Dancing

Thursday to Saturday	1100 to 0200
----------------------	--------------

Supply of Alcohol

Monday to Wednesday	1100 to 0000
Thursday to Saturday	1100 to 0200
Sunday	1100 to 0100

Provision of Late Night Refreshment

Monday to Wednesday	2300 to 0000
Thursday to Saturday	2300 to 0200
Sunday	2300 to 0100

Christmas Eve, Boxing Day, New Years Day, all Bank Holidays plus the day preceding a Bank Holiday, Easter Saturday, Easter Sunday 1100 hours until 0200 hrs. New Years Eve from the start of permitted hours on 31st December until the start of permitted hours on 1st January. On the morning which summer time begins where the terminal hour is later than 0100 hrs, the terminal hour shall be extended by one hour for all the above licensable activities.

The opening hours of the premises:

Monday to Wednesday	1100 to 0100
Thursday to Saturday	1100 to 0300

Sunday

1100 to 0200

Christmas Eve, Boxing Day, New Years Day, all Bank holidays plus the day preceding a bank holiday, Easter Saturday, Easter Sunday 1100 to 0230. New Years Eve from the start of permitted hours on 31 December until the start of permitted hours on 1 January. On the morning on which summer time begins, where the terminal hour is later than 0100am, the terminal hour shall be extended by one hour.

The current new application seeks a 24 hours operation. The Council Statement of Licensing Policy advises the following in this instance:

53 LICENSING HOURS

The Council will generally deal with the issue of licensing hours having due regard to the individual merits of each application, considering the potential for nuisance associated with the style, characteristics and activities of the business and type of premises, examining any steps that might reduce the risk of nuisance. However, although the Council will treat each case on its individual merits, generally it will not grant permission for licensable activities beyond 2330 hours on Sundays to Thursdays and Midnight on Fridays and Saturdays in respect of public houses situated in areas having denser residential accommodation. The Council would expect good reasons to be given to support any application for extensions beyond these hours, including addressing possible disturbance to residents and local parking. Additionally, in these areas, consideration will be given to imposing stricter conditions in respect of noise control.

80 THE PREVENTION OF PUBLIC NUISANCE

Licensed premises, especially those that operate late at night or in the early hours of the morning, can give rise to a range of nuisances that may potentially impact on people living, working or sleeping in the vicinity of the premises. Principal concerns relate to noise nuisance, light pollution and noxious smells.

This authority expects applicants for premises licences and club premises certificates to have made relevant enquiries about the local area and prepare their operating schedule on the basis of a risk assessment of the potential sources of nuisance posed to the local community by their intended operation. The operating schedule should demonstrate an understanding of the level of risk of nuisance and include positive proposals to manage any potential risks.

We are unable to support the requests for a 24 hour operation, the sale of alcohol on a 24 hour basis in our view does not promote responsible drinking and can lead to excessive consumption of alcohol in those persons who may be suffering with alcohol dependency issues. The health of our residents is of paramount importance and we have a duty to consider their health, safety and welfare at all times and we can ensure this by implementing a maintaining a responsible approach to Licensing within the borough particularly such premises retailing alcohol we therefore wish to recommend some alterations to the application as follows:

Recommended Hours of operation:

Regulated Entertainment: Films and Indoor Sporting Events, Live Music, Recorded Music, Anything of a similar description to that of live or recorded music or performances of dance, Provision of Facilities for Making Music and Dancing

Sunday to Wednesday 0800 to 0130

Thursday to Saturday 0800 to 0330

Supply of Alcohol

Sunday to Wednesday 0800 to 0130

Thursday to Saturday 0800 to 0330

Provision of Late Night Refreshment

Sunday to Wednesday 2300 to 0130

Thursday to Saturday 2300 to 0330

The opening hours of the premises:

Sunday to Wednesday 0800 to 0200

Thursday to Saturday 0800 to 0400

The use of SIA shall be a minimum of 3 SIA registered officers Sunday to Wednesday from 2100 until venue closes and clients dispersed.

For the reason stipulated we assert the original hours requested for 24 hours is not supported by the ethos and objectives of the Licensing Policy, and therefore the Licensing Authority respectfully request Members to consider the reduction in hours recommended.

Licensing Authority



Haringey Council
6th Floor, 10 Station Road, London, N22 7TR

T. 020 8489 8232
www.haringey.gov.uk
twitter@haringeycouncil
[facebook.com/haringeycouncil](https://www.facebook.com/haringeycouncil)

Please consider the environment before printing this email.

This email and any files transmitted with it are confidential, may be subject to legal privilege and are intended only for the person(s) or organisation(s) to whom this email is addressed. Any unauthorised use, retention, distribution, copying or disclosure is strictly prohibited. If you have received this email in error, please notify the system administrator at Haringey Council immediately and delete this e-mail from your system. Although this e-mail and any attachments are believed to be free of any virus or other defect which might affect any computer or system into which they are received and opened, it is the responsibility of the recipient to ensure they are virus free and no responsibility is accepted for any loss or damage from receipt or use thereof. All communications sent to or from external third party organisations may be subject to recording and/or monitoring in accordance with relevant legislation.

Anderson Chanel

From: Mark.L.Greaves@met.pnn.police.uk
Sent: 28 July 2017 13:59
To: Licensing
Cc: Barrett Dallah
Subject: Application for a New Premises Licence - The Lord Nelson, 232-234 High Road, Wood Green, London N22 BHH (WK/386784)
Attachments: Lord Nelson Flyer.pdf

Dear Mrs Barrett

I am making this representation objecting to the application for a New Premises Licence at The Lord Nelson, 232 High Road N22 8HH. I have been Police Licensing Officer since 2012 and The Lord Nelson has been known to me since that time as a venue that has suffered from late night alcohol fuelled crime and disorder although things have improved in the last year. The area surrounding the venue has been known for some years as suffering from alcohol related crime and disorder with East Europeans using the park 100 yards away for all night drinking in the summer with subsequent serious violence. The surrounding 800 - 1000 yards incorporates the Boroughs busiest night-time economy of pubs, night clubs, restaurants and Off Licences all late opening and this will increase with the proposed all night tube opening at Wood Green tube station in the centre of the 800 yard area and already having problems with late night disorder. It is also our highest area for late night crime / disorder including alcohol related offences from street drinking and licensed venues as well as gang related serious violence and drug dealing although they do not frequent the licensed venues. With this in mind we should look at applications to increase the hours of alcohol sales to ensure they do not increase risk of increased alcohol fuelled crime and disorder.

With regards incidents at venue since October 2016, not counting thefts I believe the list below supports the SIA representation I will make and gives a snapshot of the alcohol related concerns in the surrounding area.

CAD 517 on 18th March 2017 at 0113 call to ten males arguing in venue. Left before arrival of Police.
 CAD 699 on 2nd July 2017 at 0116 call from Door Supervisor states 7 / 8 people causing a problem and more coming. States 'It's going off'. One arrest for Public Order Offence. See CRIS 2816480/17
 CAD 491 on 24th July 2017 at 0117 call from staff to 12 aggressive travellers refusing to leave and helping themselves to drinks without paying.
 CRIS: 2826151/16 Saturday 8th October 2016 at 0200 assault. Male in venue bothering females followed outside and beaten by group of males.
 CRIS: 2828185/16 Sunday 30th October 2016 at 0210 victim lying in road o/s venue with bleeding head. Taken to hospital for stitches. Altercation in venue continued outside with victim being hit on back of head with bottle believed of water. He accused suspect and was aggressive to him so suspect punched him to the floor and ran away but arrested nearby by Police.
 CRIS: 2813154/17 Saturday 27th May 2017 at 0040 security from pub detaining suspect outside pub. Suspect had been ejected by SIA who he punched SIA twice in face and spat blood in his face and shirt. Outside he smashed pub window.
 CRIS: 2813147/17 Saturday 27th May 2017 at 0155 Police find victim with cut above eye in pub toilet. Victim states male in pub punched him in the face for no reason except perhaps his friend had touched a girls bum when she was dancing and suspect may have believed victim did it.
 CRIS: 2814271/17 Wednesday 7th June 2017 at 2230 a group of 4 / 5 males entered venue whilst intoxicated and caused a disturbance and told to leave. One male threw a brick at pub window damaging it.
 CRIS: 2816480/17 Sunday 2nd July 2017 at 0110 SIA on door of venue call Police about males refused entry causing problems with one threatening him. Male arrested for Public Order offence and Drink Drive.

In this application the venue wishes to increase its licensable / opening hours from:

Regulated Entertainment: Films and Indoor Sporting Events
 Monday to Wednesday 1100 to 0000

Thursday to Saturday 1100 to 0200

Sunday 1100 to 0100

Live Music, Recorded Music, Anything of a similar description to that of live or recorded music or performances of dance, Provision of Facilities for Making Music and Dancing

Thursday to Saturday 1100 to 0200

Supply of Alcohol

Monday to Wednesday 1100 to 0000

Thursday to Saturday 1100 to 0200

Sunday 1100 to 0100

Provision of Late Night Refreshment

Monday to Wednesday 2300 to 0000

Thursday to Saturday 2300 to 0200

Sunday 2300 to 0100

The opening hours of the premises:

Monday to Wednesday 1100 to 0100

Thursday to Saturday 1100 to 0300

Sunday 1100 to 0200

to a 24 operation. Such a change would mean the venue selling alcohol later than any other licensed venue in the area with the exception of 24 / 7 Off Licences one of which is within 50 yards of The Lord Nelson. Police concern is that alcohol fuelled clients from nearby pubs / clubs will attend The Lord Nelson after the other venues closed. This risks confrontation at the entrance as SIA registered door supervisors refuse entry or further alcohol consumption should they be allowed entry. There are also concerns that the facility to drink in the venue all night seriously risks an increase in alcohol consumption that cannot be properly monitored by busy bar staff resulted in alcohol fuelled crime and disorder. A recent meeting with the new owners and the attached flyer reveals the venue is competing for clients with other venues and that the low competitive beer prices at venue under previous licensees will continue.

In the application the venue has offered a good CCTV system, Police CCTV recommendations below, and one SIA officer per 100 clients from 2100 hours on Friday and Saturday although they do not say how long the officer will be on duty considering venue does not have to close and persons could still be consuming alcohol into the following morning. Police consider a venue wishing to operate alcohol sales 24 / 7 in an area known for alcohol fuelled crime / disorder should not rely on one SIA officer on a Friday and Saturday night. The long hours risk alcohol fuelled crime / disorder from 2100 every night and SIA presence should reflect this. The venue says extra SIA will be considered continually as part of an ongoing operational risk assessment but should disorder start to threaten in the early hours it would not be easy to find extra SIA or if Sunday – Thursday an SIA officer to come in and deal with the situation. With regards SIA of 1 per 100 clients I assume until 200 is reached they do not consider another SIA officer required meaning one SIA officer is controlling an all-night licensed venue with up to 199 clients inside. How will they monitor how many people are in the venue? With a 'clicker' they require the SIA officer to stay on the door monitoring persons entering and leaving as well as clients smoking outside but who would then be monitoring clients inside the venue and the rear door? On Sunday to Thursday no SIA officer will be monitoring the clients either smoking outside, entering venue or inside venue. Should there be crime / disorder at entrance or inside Police do not consider one SIA officer sufficient to prevent escalation and eject or detain suspects.

Police consider the beer prices, flyer and lack of SIA security to be cost effective rather than risk averse. The application also mentions a dispersal policy of clients in a residential area but not who will carry it out as no SIA Sunday to Thursday and on Saturday & Sunday if the SIA officer is ensuring clients leave the vicinity of the venue quietly who is monitoring alcohol fuelled clients inside?

Police consider it appropriate for 2 SIA officers controlling the entrance to monitor clients entering and those smoking outside in what the applicants acknowledge is a residential area, and 1 inside monitoring clients to deter alcohol fuelled crime / disorder and monitor alcohol consumption not visible from the bar to prevent intoxication and monitor rear door. The second SIA officer controlling the door can also support the single officer inside.

Police consider the standard of CCTV should be:

Cameras must be sited to observe the entrance doors from both inside and outside to protect SIA searching entrants or refusing entry / ejecting clients.

Cameras on the entrances must capture full frame shots of the heads and shoulders of all people entering the premises i.e. capable of identification.

Cameras must be sited to cover all areas to which the public have access including any outside smoking areas.

Provide a linked record of the date, time of any image.

Provide good quality images - colour during opening times.

Have a monitor to review images and recorded quality.

Be regularly maintained to ensure continuous quality of image capture and retention.

Member of staff trained in operating CCTV at venue during times open to the public.

Digital images must be kept for 31 days. The equipment must have a suitable export method, e.g. CD/DVD writer so that Police can make an evidential copy of the data they require. Copies must be available within a reasonable time to Police on request.

With regards the requested opening hours the applicants acknowledge it is a residential area and Police are aware of the surrounding areas alcohol fuelled crime and disorder issues throughout the night and therefore feel 24 / 7 alcohol sales will increase risk of alcohol fuelled crime / disorder from clients and potential clients attempting to enter venue after other licensed venues close by to be high. Therefore they suggest a compromise to increase opening hours but more in line with other similar venues with a 30 minutes cessation of alcohol sales and regulated entertainment as a calming down measure for clients and to deter persons from slightly earlier closing venues from attending as they will not be served and told so at the door. Police consider the following hours appropriate under crime and disorder and public nuisance:

Sunday to Wednesday venue opens for licensable activity at 0800 and closes at 0200 with all licensable activity ceasing at 0130.

Thursday to Saturday venue opens for licensable activity at 0800 and closes at 0400 with all licensable activity ceasing at 0330.

Should the Committee support the Police recommendation relating to the venues licensable and opening hours then the SIA requirement should be reduced to 2 SIA registered officers Sunday to Wednesday from 2100 until venue closes and clients dispersed.

Regards

Mark Greaves

**Mark Greaves PC 164YR
Community & Youth Engagement
Licensing Officer**

LORD NELSON PUB

232 High Road

(1 min walk from tube station)

Every Thursday, Friday & Saturday

PARTY TILL 3AM

FREE ENTRY

DJs, R&B/Commercial, Drinks deals

♥ party. ♥

Responsible Authority:	Haringey Public Health, London Borough of Haringey
Date:	25 th July 2017
Name:	Monica Ukandu, Public Health Officer – Health Improvement Susan Otiti, Assistant Director of Public Health
Contact:	Monica.Ukandu@haringey.gov.uk Susan.Otiti@haringey.gov.uk

Public Health representation relating to: The Lord Nelson, 232 High Road, Wood Green, London, N22 8HH

Regulated Entertainment: Plays, Films, Indoor Sporting Events, Live Music, Recorded Music, Performance of Dance & Anything of a Similar Description

Monday to Sunday 0000 to 0000 hours

Late Night Refreshment
Monday to Sunday 2300 to 0500 hours

Supply of Alcohol
Monday to Sunday 0000 to 0000 hours

For the consumption ON and OFF the premises

Hours Open to Public:
Monday to Sunday 0000 to 0000 hours

I as a representative of the Director of Public Health act as the responsible authority under the Licensing Act 2003 and would like to make a representation against the application from Blueberry Gardens Property Limited.

Background:

Haringey experiences some of the greatest levels of alcohol-related problems in London and the harm due to alcohol is a growing concern. In the five year period of 2009/10 – 2014/15, alcohol related hospital admissions increased by 38% with the local cost of these admissions now estimated to be £7.5 million annually. Across the borough, there are currently over 800 licensed premises for the sale and supply of alcohol and this figure continues to rise, with some areas of high level clustering. Increasingly, evidence shows us that an increased number of alcohol outlets results in significant increases in both alcohol consumption and alcohol-related harm, including injury, violence and medical harm. Many factors are known to influence this including density of licensed premises and trading hours.

Tackling alcohol misuse is key to achieving the outcomes in Haringey's Health and Wellbeing Strategy. We want to create a culture that prevents problem drinking from starting and provides help for people early on should they be struggling.

The premise is located on the busy and highly frequented High Road of Wood Green. It is a major transport hub for Haringey and a key route for commuters and those who visit the borough. It is also home to the Wood Green shopping centre, a number of retail outlets and off licences. The

application to supply alcohol to the early hours of the morning as well as 24 hour opening hours in this busy and residential area is of concern and could contribute to further public disorder, crime and nuisance being experienced in the local area.

Figure 1: Bullseye data, Safer Social, 2016

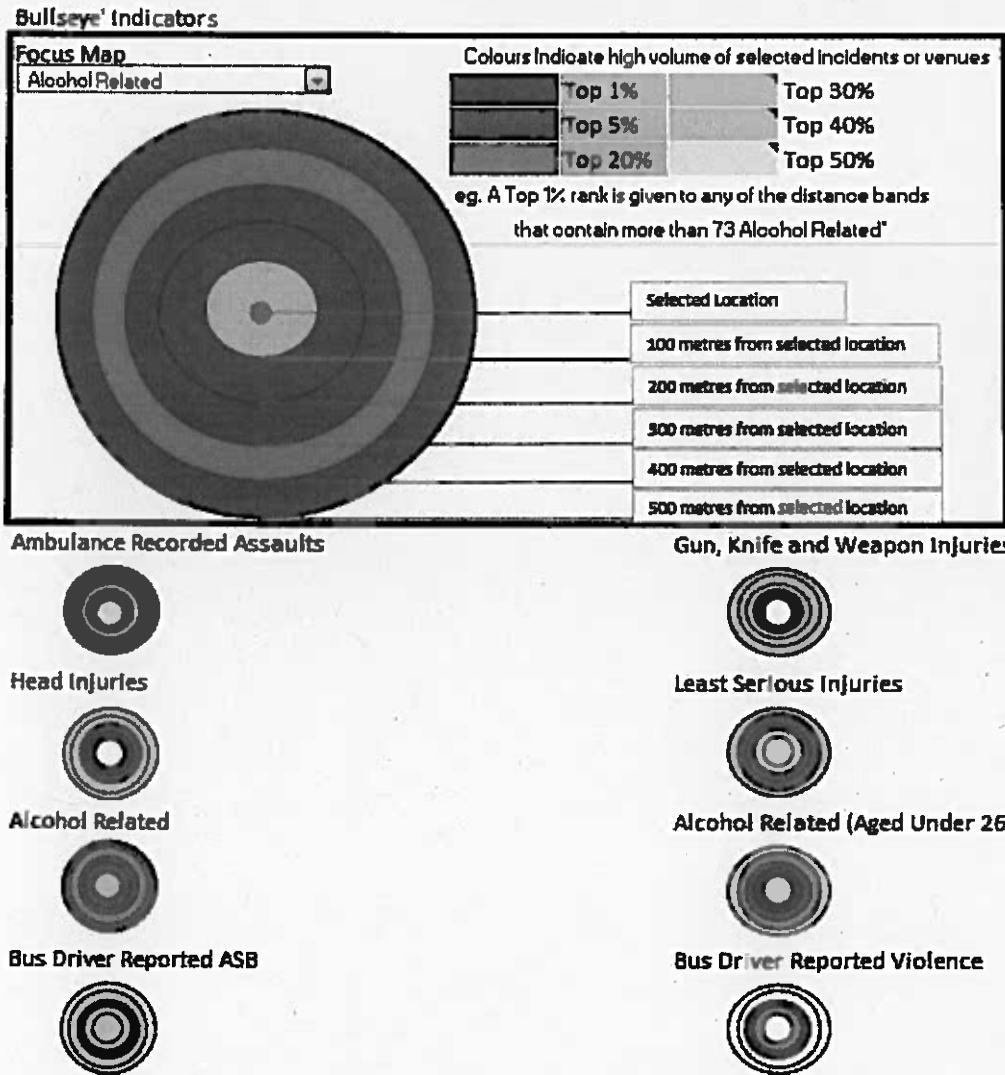

Crime and disorder:

In 2015, Woodside the ward in which the premises is located, ranked 1st out of 19 wards for sexual assault incidents; 1st for probation clients with alcohol misuse risk; and 3rd for alcohol illness treated by London Ambulance service for 18+. Bullseye Indicators show 208 alcohol related injuries within 500m of the premises in 2015. There are a further 37 incidents of alcohol related injuries in those aged under 26 (*SafeStats, 2015*).

The above findings are of significant concern from a public health perspective in terms of the prevention of crime and disorder. There is an increasing amount of evidence which shows that those under the influence of alcohol are more likely to commit crimes and engage in anti-social behaviour (ASB). They are also more likely to be the victim of crimes such as common assault and robbery which are significant issues in Haringey. Alcohol is known to exacerbate the likelihood of night time violence and domestic abuse offences (*GLA datastore, 2016*). ASB calls to Haringey Anti-Social Behaviour Action Team (ASBAT) and Police are in excess of 10,000 per year.

Antisocial behaviour associated with street drinking has been recognised as a concern in Haringey. Problems identified include; litter, noise, urination and intimidation all of which have a detrimental impact to the quality of life for residents. As a result, Haringey Council's Street Enforcement Team has designated a number of areas within the borough as Alcohol Control Zones (ACZ). The High Road on which the premises is located is one of Haringey's Alcohol Control Zones.

Public Safety:

The impact of alcohol on health in Haringey is particularly severe. In the fiscal year 2016-17, local ambulance callout data shows us that the Lower Super Output Area (LSOA) in which the premises is located had 47 alcohol related ambulance call outs, ranking 2nd out of the 144 LSOAs in Haringey (*SafeStats, 2017*).

The levels of ambulance related callouts reflects the increased pressure and costs to the NHS as a result of alcohol in Haringey. These impacts are also felt across a range of groups including the council, policing and the community as a whole.

Public Nuisance:

As stated in Haringey's Statement of Licensing Policy 2016-2021 "licensed premises, especially those that operate late at night or in the early hours of the morning, can give rise to a range of nuisances that may potentially impact on people living, working or sleeping in the vicinity of the premises. Principal concerns relate to noise nuisance, light pollution and noxious smells."

The Licensing Authority's expectations of license holders are set out in the policy where it states that "licensees have a responsibility for the conduct of their customers while they are in and around their premises. If provision is made for customers to congregate or smoke outside of premises, then sufficient management controls must be put into place to ensure that no nuisance or disturbance is caused to local residents. Failure to control customers outside of premises can result in licence reviews being submitted and impact upon the premises licence".

We have specific concerns about the impact of operating late in the night / early hours of the morning on every day of the week on local families living in this mainly residential area.

Protecting Children from Harm:

There are 6 schools within 500m of the premises (including 4 primary schools and 2 secondary schools) so we would encourage any license holder to be responsible and clear on implementing the Challenge 25 policy.

Recommendation:

In summary, Public Health believes that the area has sufficient premises to meet demand for alcohol. Whilst Public Health welcomes the consideration given in the operating schedule as to how the applicant will uphold the licensing objectives, we have significant concerns over the requested operating hours, given the extensive crime and safety issues highlighted above. Furthermore, this is a mainly residential area with a high number of schools in close proximity to the premises so we have concerns that licensable activities into the early hours of the morning may cause nuisance and disruption to local residents living in the surrounding area. Whilst the applicant has proposed use of a noise limiter for recorded and live music played in the premises, Public Health are not satisfied with the proposals for controlling patrons that would be leaving the premises at all hours of the morning.

If this licence is to be granted, Public Health recommend that the following conditions are to be attached (In addition to those listed in the operating schedule) to minimise any potential harm to our local residents:

Licensing Objective:	Suggested condition:
<i>Prevention of crime and disorder</i>	<i>All staff shall be trained in recognising signs of drunkenness, how to refuse service and the premises duty of care. Documented records of training completed shall be kept for each member of staff. Training shall be regularly refreshed and at no greater than 6 monthly intervals. Training records shall be made available for inspection upon request by a police officer or an authorised officer of the Council.</i>
<i>Protecting children from harm</i>	<p><i>Challenge 25 policy to be enforced</i></p> <p><i>Challenge 25 posters are also displayed in areas of high visibility to customers throughout the premise</i></p> <p><i>Proof of age - only a passport, photo-card driving licence, Armed Forces ID cards or a proof of age card bearing the official "PASS" accreditation hologram should to be accepted as proof of age</i></p> <p><i>A clear and detailed record of any refusals is to be logged and be made available upon request</i></p> <p><i>No children under the age of 18 to be present after midnight (Monday - Sunday)</i></p>
<i>Public nuisance</i>	<p><i>Alcohol sales are restricted to midnight on Friday and Saturday and 23.30 Sunday - Thursday in line with Haringey's Statement of Alcohol Licensing Policy 2016 - 2021 which states the following: 'While the Council will treat each case on its individual merits there will be a presumption that permitted hours for the sale of alcohol will be restricted to between 8am and 11.30pm on Sunday to Thursday and 8am to midnight on Friday and Saturday in respect of premises in residential areas and areas being adversely affected by street drinking issues'.</i></p> <p><i>There is supervision of patrons outside of the premises to ensure quick dispersal from the immediate area upon closing time</i></p>

Appendix 4– Representations from residents

Anderson Chanel

From: Cllr Mitchell Peter
Sent: 30 July 2017 21:53
To: Licensing
Cc: Cllr Waters Ann; Cllr Wright Charles
Subject: Lord Nelson pub

I wish to object to the application from the Lord Nelson pub in High Road N22 for a 24/7 licence for the sale of alcohol and provision of entertainment and the supply of refreshments until 5am every day. There is no justification for the pub to be open at all hours. It already has a licence allowing it to remain open until 2am on Thursday-Saturday and until 1am on Sundays.

This pub is on the corner of a residential street, Cranbrook Park, and it is unacceptable that it should remain open all night. Councillors for Woodside ward have received complaints from residents about anti-social behaviour and drug dealing in Cranbrook Park and adjacent roads and having a 24/7 pub on the corner risks exacerbating these problems. I could not see from the application what additional steps the licence holder proposes to take to deal with crime and disorder, public safety, prevention of public nuisance, or protection of children from harm. Currently the pub is committed to having a door supervisor from 21.00 on Fridays and Saturdays, but this is inadequate for a 24/7 licence. It is inconceivable that anyone out for a drink in the middle of the night is simply there for a quiet drink. The application does not consider the nature of a 24/7 pub and the steps needed to manage the likely customer base.

The potential for entertainment 24/7 raises concerns about noise nuisance for local residents. The conditions on the current licence refer to notices asking customers to leave quietly, but this is insufficient for a 24/7 operation.

The current licence allows the pub to open at 11.00. The application raises the risk that children going to school could be exposed to unacceptable behaviour or bad language when passing the pub as it will be open at all hours and some customers could have been there all night.

While the ward Councillors want to see the Lord Nelson being successful, we cannot support this application and do not believe that the case has been made for a 24/7 pub in this location.

Regards

Councillor Peter Mitchell
Councillor for Woodside (Labour)
London Borough of Haringey

Tel:

River Park House, 225 High Road, Wood Green, N22 8HQ

Report for: Licensing Sub Committee 21st August 2017

Item number:

Title: Application for a New Premises licence application under the Licensing Act 2003. The Lord Palmerston 197 Philip Lane London N15.

Report authorised by : Daliah Barrett-Licensing Team Leader – Regulatory Services.

Ward(s) affected TG

Report for Key/
Non Key Decision: Not applicable

1. Describe the issue under consideration

1.1 An application has been submitted by Nectarine Gardens Property Ltd for a new premises licence for The Lord Palmerston. The application was received on 3rd July 2017. Please see Appendix 1.

1.2 The applicant is seeking the following hours:

Regulated Entertainment: Plays, Films, Indoor Sporting Events, Live Music, Recorded Music, Performance of Dance & Anything of a Similar Description

Sunday to Wednesday	0900 to 0300 hours
Thursday to Saturday	0900 to 0500 hours

Late Night Refreshment	
Sunday to Wednesday	2300 to 0300 hours
Thursday to Saturday	2300 to 0500 hours

Supply of Alcohol	
Sunday to Wednesday	0900 to 0300 hours
Thursday to Saturday	0900 to 0500 hours

For the consumption ON and OFF the premises

All licensable activities to have one extra hour of operation permitted on the day British Summer time starts.

On Sunday proceeding a Bank Holiday licensable activities to cease at 0500 hours.
On New Years Eve the premises will be permitted operation from the start of permitted hours until the end of permitted hours on New Years Day

Hours Open to Public:	
Sunday to Wednesday	0900 to 0330 hours
Thursday to Saturday	0900 to 0530 hours

One extra hour of operation permitted on the day British Summer time starts.
On Sunday proceeding a Bank Holiday licensable activities to cease at 0500 hours.
On New Years Eve the premises will be permitted operation from the start of permitted hours until the end of permitted hours on New Years Day

This page is intentionally left blank

Representations have been received against this application.

- 1.3 As such, in accordance with the legislation the Licensing Authority must hold a hearing to consider the application and any relevant representations.
- 1.4 The premises currently benefits from a premises licence that permits:
Regulated Entertainment: Live Music, Recorded Music & Provision of Facilities for Dancing
Supply of Alcohol

The times the Licence authorises the carrying out of licensable activities:

Regulated Entertainment

Thursday to Saturday	1900 to 0130
Supply of Alcohol	
Monday to Wednesday	1200 to 0000
Thursday & Friday	1200 to 0100
Saturday	1100 to 0100
Sunday	1200 to 2230

New Years Eve licensable activities from the start of permitted hours on 31 December until the start of permitted hours on 1 January.

On Friday and Saturday nights a minimum of two door staff approved by the Security Industry Authority shall be employed on the premises to control the entry and exit of customers. Alternatively the doors of the premises are closed to the public for entry at midnight.

The opening hours of the premises:

Monday to Wednesday	1200 to 0030
Thursday & Friday	1200 to 0130
Saturday	1100 to 0130
Sunday	1200 to 2300

New Years Eve opening hours from the start of permitted hours on 31 December until the start of permitted hours on 1 January.

A copy of the current licence can be found at Appendix 2.

- 1.5 Representations
 - 1.6 The Environmental Health Service, The Licensing Authority and Metropolitan Police as well as Public Health as responsible authorities have submitted representations against the application. Please refer to Appendix 3 for further information.
 - 1.9 During the consultation period letters of representation were received from many residents and a ward member as well as responsible authorities. There is potential for any increase in hours to give rise to noise nuisance to nearby residents. Please refer to Appendix 4 for further information.
- 2 Background
- 2.1 The premises have been owned by Greene King for many years and came into the new regime in 2005 and varied the licence to allow the times shown in Appendix 5.

The pub has continued to operate to the hours shown on the licence. The new company transferred the existing licence into their name in July 2017.

- 2.2 Under the Act representations can be received from responsible authorities or other persons. Representations must be relevant and, in the case of another person, must not be frivolous or vexatious.
- 2.3 The Licensing Authority considers that restrictions may be made to the proposed hours of use where, after receiving relevant representations, the council considers it appropriate for the promotion of the licensing objectives to do so. The council may take into account the existing pattern of licensed premises in an area when considering what is appropriate to promote the objectives.

3 Licensing Policy

The committee will also wish to be aware of the guidance issued under section 182 of the Licensing Act 2003. Licensing is about regulating the provision of licensable activities on licensed premises, by qualifying clubs and at temporary events within the terms of the Licensing Act 2003. The terms and conditions attached to various permissions are focused on matters which are within the control of individual licensees and others granted relevant permissions. Accordingly, these matters will centre on the premises and places being used for licensable activities and the vicinity of those premises and places.

The objective of the licensing process is to allow for the carrying on of retail sales of alcohol and the prevention of public nuisance, prevention of crime and disorder, public safety and protection of children from harm. It is the Licensing Authority's wish to facilitate well run and managed premises with licence holders displaying sensitivity to the impact of the premises on local residents.

In considering licence applications, where relevant representations are made, this Licensing Authority will consider the adequacy of measures proposed to deal with the potential for public nuisance and/or public disorder having regard to all the circumstances of the case.

Where relevant representations are made, this authority will demand stricter conditions with regard to noise control in areas that have denser residential accommodation, but this will not limit opening hours without regard for the individual merits of any application. This authority will consider each application and work with the parties concerned to ensure that adequate noise control measures are in place.

This Licensing Authority in determining what action to take will seek to establish the cause of concern and any action taken will be directed at these causes. Any action taken to promote the licensing objectives will be appropriate and proportionate.

3.1 Licensing hours

Where relevant representations are made, the Council will consider the proposed hours on their individual merits. Notwithstanding this, the Council may require stricter conditions in areas that have denser residential accommodation to prevent public nuisance. The Council will endeavour to work with all parties concerned in such instances to ensure that adequate conditions are in place. The Council may restrict the hours that certain premises can offer alcohol for sale for consumption off the premises for preventing crime, disorder and nuisance.

3.2 Powers of a Licensing Authority

3.3 The decision should be made with regard to the Secretary of the State's guidance and the Council's Statement of Licensing Policy under the Licensing Act 2003. Where the decision departs from either the Guidance or the Policy clear and cogent reasons must be given. Members should be aware that if such a departure is made the risk of appeal / challenge is increased.

3.4 Options:

3.5 The Authority must, having regard to the application and the representations, take such steps (if any), as it considers appropriate for the promotion of the licensing objectives. The steps are:

In determining this application the Sub-Committee may take any of the following steps as it considers necessary for the promotion of the licensing objectives, namely:

- to modify the conditions of the Licence; or
- to reject the whole or part of the application.

For the purposes of the Licensing Act 2003 the conditions of the licence are modified if any of them are altered or omitted or a new condition added.

3.6 The licensing authority's determination of this application is subject to a 21 day appeal period or if the decision is appealed the date of the appeal is determined and /or disposed of.

4. Other considerations

Section 17 of the Crime and Disorder Act 1998 states:

"Without prejudice to any other obligation imposed on it, it shall be the duty of each authority to which this section applies to exercise its various functions with due regard to the likely effect of the exercise of those function on, and the need to do all that it reasonably can to prevent crime and disorder in its area".

4.1 Human Rights

While all Convention Rights must be considered, those which are of particular relevance to the application are:

- Article 8 – Right to respect for private and family life.
- Article 1 of the First Protocol – Protection of Property
- Article 6(1) – Right to a fair hearing.
- Article 10 – Freedom of Expression

5 Use of Appendices

Appendix 1 – Application and supporting documents

Appendix 2 – Copy of current Premises Licence

Appendix 3 – Responsible Authority Representations

Appendix 4 – Representations from residents

Appendix 5 – Greene King 2005 Variation Application

Background papers: Section 82 Guidance
Haringey Statement of Licensing policy

Appendix 1– Review application and supporting documents



Application for a premises licence to be granted
under the Licensing Act 2003

HK/386814

PLEASE READ THE FOLLOWING INSTRUCTIONS FIRST

Before completing this form please read the guidance notes at the end of the form. If you are completing this form by hand please write legibly in block capitals. In all cases ensure that your answers are inside the boxes and written in black ink. Use additional sheets if necessary.

You may wish to keep a copy of the completed form for your records.

I/We **NECTARINE GARDENS PROPERTY LIMITED**

(Insert name(s) of applicant)

apply for a premises licence under section 17 of the Licensing Act 2003 for the premises described in Part 1 below (the premises) and I/we are making this application to you as the relevant licensing authority in accordance with section 12 of the Licensing Act 2003

Part 1 – Premises details

Postal address of premises or, if none, ordnance survey map reference or description The Lord Palmerston 197 Philip Lane Tottenham London N15 4HQ			
Post town	London	Postcode	N15 4HQ

Telephone number at premises (if any)	
Non-domestic rateable value of premises	£24700

Part 2 - Applicant details

Please state whether you are applying for a premises licence as Please tick as appropriate

- a) an individual or individuals * please complete section (A)
- b) a person other than an individual *
 - i as a limited company/limited liability partnership please complete section (B)
 - ii as a partnership (other than limited liability) please complete section (B)
 - iii as an unincorporated association or please complete section (B)
 - iv other (for example a statutory corporation) please complete section (B)
- c) a recognised club please complete section (B)

- d) a charity please complete section (B)
- e) the proprietor of an educational establishment please complete section (B)
- f) a health service body please complete section (B)
- g) a person who is registered under Part 2 of the Care Standards Act 2000 (c14) in respect of an independent hospital in Wales please complete section (B)
- ga) a person who is registered under Chapter 2 of Part 1 of the Health and Social Care Act 2008 (within the meaning of that Part) in an independent hospital in England please complete section (B)
- h) the chief officer of police of a police force in England and Wales please complete section (B)

* If you are applying as a person described in (a) or (b) please confirm (by ticking yes to one box below):

- I am carrying on or proposing to carry on a business which involves the use of the premises for licensable activities; or
- I am making the application pursuant to a statutory function or
- a function discharged by virtue of Her Majesty's prerogative

(A) INDIVIDUAL APPLICANTS (fill in as applicable)

Mr <input type="checkbox"/>	Mrs <input type="checkbox"/>	Miss <input type="checkbox"/>	Ms <input type="checkbox"/>	Other Title (for example, Rev)	
Surname			First names		
Date of birth over		I am 18 years old or		<input type="checkbox"/> Please tick yes	
Nationality					
Current residential address if different from premises address					
Post town				Postcode	
Daytime contact telephone number					
E-mail address (optional)					

SECOND INDIVIDUAL APPLICANT (if applicable)

Mr <input type="checkbox"/>	Mrs <input type="checkbox"/>	Miss <input type="checkbox"/>	Ms <input type="checkbox"/>	Other Title (for example, Rev)	
Surname			First names		
Date of birth over		I am 18 years old or		<input type="checkbox"/> Please tick yes	
Nationality					
Current residential address if different from premises address					
Post town				Postcode	
Daytime contact telephone number					
E-mail address (optional)					

(B) OTHER APPLICANTS

Please provide name and registered address of applicant in full. Where appropriate please give any registered number. In the case of a partnership or other joint venture (other than a body corporate), please give the name and address of each party concerned.

Name NECTARINE GARDENS PROPERTY LIMITED
Address . . .
Registered number (where applicable) 00764262
Description of applicant (for example, partnership, company, unincorporated association etc.) Limited Company
Telephone number (if any)
E-mail address (optional)

Part 3 Operating Schedule

When do you want the premises licence to start?

DD	MM	YYYY
<input type="text"/>	<input type="text"/>	<input type="text"/>

If you wish the licence to be valid only for a limited period, when do you want it to end?

DD	MM	YYYY
<input type="text"/>	<input type="text"/>	<input type="text"/>

Please give a general description of the premises (please read guidance note 1)

Public House

If 5,000 or more people are expected to attend the premises at any one time, please state the number expected to attend.

What licensable activities do you intend to carry on from the premises?

(please see sections 1 and 14 and Schedules 1 and 2 to the Licensing Act 2003)

Provision of regulated entertainment (please read guidance note 2)

Please tick all that apply

- a) plays (if ticking yes, fill in box A)
- b) films (if ticking yes, fill in box B)
- c) indoor sporting events (if ticking yes, fill in box C)
- d) boxing or wrestling entertainment (if ticking yes, fill in box D)
- e) live music (if ticking yes, fill in box E)
- f) recorded music (if ticking yes, fill in box F)
- g) performances of dance (if ticking yes, fill in box G)
- h) anything of a similar description to that falling within (e), (f) or (g) (if ticking yes, fill in box H)

Provision of late night refreshment (if ticking yes, fill in box I)



Supply of alcohol (if ticking yes, fill in box J)



In all cases complete boxes K, L and M

A

Plays Standard days and timings (please read guidance note 7)			Will the performance of a play take place indoors or outdoors or both – please tick (please read guidance note 3)	Indoors	<input checked="" type="checkbox"/>
Day	Start	Finish		Outdoors	<input type="checkbox"/>
				Both	<input type="checkbox"/>
Mon	0900	0300	<u>Please give further details here</u> (please read guidance note 4)		
Tue	0900	0300			
Wed	0900	0300	<u>State any seasonal variations for performing plays</u> (please read guidance note 5)		
Thur	0900	0500			
Fri	0900	0500	<u>Non standard timings. Where you intend to use the premises for the performance of plays at different times to those listed in the column on the left, please list</u> (please read guidance note 6) One extra hour of operation shall be permitted on the day British Summer Time starts. One Sundays preceding a Bank Holiday the licensable activities shall cease at 0500. One NYE the premises shall be permitted operation from the start of permitted hours until end of permitted hours on NYD		
Sat	0900	0500			
Sun	0900	0300			

B

Films Standard days and timings (please read guidance note 7)			Will the exhibition of films take place <u>indoors or outdoors or both – please tick</u> (please read guidance note 3)	Indoors	<input checked="" type="checkbox"/>			
Day				Start	Finish	Outdoors	<input type="checkbox"/>	
Mon				0900	0300	Both	<input type="checkbox"/>	
Tue			0900	0300	Please give further details here (please read guidance note 4)			
Wed			0900	0300			State any seasonal variations for the exhibition of films (please read guidance note 5)	
Thur			0900	0500	Non standard timings. Where you intend to use the premises for the exhibition of films at different times to those listed in the column on the left, please list (please read guidance note 6) One extra hour of operation shall be permitted on the day British Summer Time starts. One Sundays preceding a Bank Holiday the licensable activities shall cease at 0500. One NYE the premises shall be permitted operation from the start of permitted hours until end of permitted hours on NYD			
Fri			0900	0500				
Sat			0900	0500				
Sun			0900	0300				

C

Indoor sporting events Standard days and timings (please read guidance note 7)			Please give further details (please read guidance note 4)
Day	Start	Finish	
Mon	0900	0300	
Tue	0900	0300	<u>State any seasonal variations for indoor sporting events (please read guidance note 5)</u>
Wed	0900	0300	
Thur	0900	0500	<u>Non standard timings. Where you intend to use the premises for indoor sporting events at different times to those listed in the column on the left, please list (please read guidance note 6)</u> One extra hour of operation shall be permitted on the day British Summer Time starts. One Sundays preceding a Bank Holiday the licensable activities shall cease at 0500.
Fri	0900	0500	One NYE the premises shall be permitted operation from the start of permitted hours until end of permitted hours on NYD
Sat	0900	0500	
Sun	0900	0300	

D

Boxing or wrestling entertainments Standard days and timings (please read guidance note 7)			Will the boxing or wrestling entertainment take place indoors or outdoors or both -- please tick (please read guidance note 3)	Indoors	<input type="checkbox"/>
Day	Start	Finish		Outdoors	<input type="checkbox"/>
Mon				Both	<input type="checkbox"/>
Tue				Please give further details here (please read guidance note 4)	
Wed			State any seasonal variations for boxing or wrestling entertainment (please read guidance note 5)		
Thur			Non standard timings. Where you intend to use the premises for boxing or wrestling entertainment at different times to those listed in the column on the left, please list (please read guidance note 6)		
Fri					
Sat					
Sun					

E

Live music Standard days and timings (please read guidance note 7)			Will the performance of live music take place <u>indoors or outdoors or both – please tick</u> (please read guidance note 3)	Indoors	<input checked="" type="checkbox"/>
Day	Start	Finish		Outdoors	<input type="checkbox"/>
Mon	0900	0300	Please give further details here (please read guidance note 4)	Both	<input type="checkbox"/>
Tue	0900	0300			
Wed	0900	0300	State any seasonal variations for the performance of live music (please read guidance note 5)		
Thur	0900	0500			
Fri	0900	0500	Non standard timings. Where you intend to use the premises for the performance of live music at different times to those listed in the column on the left, please list (please read guidance note 6) One extra hour of operation shall be permitted on the day British Summer Time starts. One Sundays preceding a Bank Holiday the licensable activities shall cease at 0500. One NYE the premises shall be permitted operation from the start of permitted hours until end of permitted hours on NYD		
Sat	0900	0500			
Sun	0900	0300			

F

Recorded music Standard days and timings (please read guidance note 7)			Will the playing of recorded music take place <u>indoors or outdoors or both – please tick</u> (please read guidance note 3)	Indoors	<input checked="" type="checkbox"/>
				Outdoors	<input type="checkbox"/>
				Both	<input type="checkbox"/>
Day	Start	Finish			
Mon	0900	0300	<u>Please give further details here</u> (please read guidance note 4)		
Tue	0900	0300			
Wed	0900	0300	<u>State any seasonal variations for the playing of recorded music</u> (please read guidance note 5)		
Thur	0900	0500			
Fri	0900	0500	<u>Non standard timings. Where you intend to use the premises for the playing of recorded music at different times to those listed in the column on the left, please list</u> (please read guidance note 6)		
Sat	0900	0500	One extra hour of operation shall be permitted on the day British Summer Time starts.		
Sun	0900	0300	One Sundays preceding a Bank Holiday the licensable activities shall cease at 0500. One NYE the premises shall be permitted operation from the start of permitted hours until end of permitted hours on NYD		

G

Performances of dance Standard days and timings (please read guidance note 7)			Will the performance of dance take place indoors or outdoors or both – please tick (please read guidance note 3)	Indoors	<input checked="" type="checkbox"/>
Day	Start	Finish		Outdoors	<input type="checkbox"/>
Mon	0900	0300	Please give further details here (please read guidance note 4)	Both	<input type="checkbox"/>
Tue	0900	0300			
Wed	0900	0300	State any seasonal variations for the performance of dance (please read guidance note 5)		
Thur	0900	0500			
Fri	0900	0500	Non standard timings. Where you intend to use the premises for the performance of dance at different times to those listed in the column on the left, please list (please read guidance note 6) One extra hour of operation shall be permitted on the day British Summer Time starts. One Sundays preceding a Bank Holiday the licensable activities shall cease at 0500. One NYE the premises shall be permitted operation from the start of permitted hours until end of permitted hours on NYD		
Sat	0900	0500			
Sun	0900	0300			

H

<p>Anything of a similar description to that falling within (e), (f) or (g) Standard days and timings (please read guidance note 7)</p>			<p>Please give a description of the type of entertainment you will be providing</p>		
Day	Start	Finish	<p>Will this entertainment take place indoors or outdoors or both – please tick (please read guidance note 3)</p>	Indoors	<input checked="" type="checkbox"/>
Mon	0900	0300		Outdoors	<input type="checkbox"/>
				Both	<input type="checkbox"/>
Tue	0900	0300	<p>Please give further details here (please read guidance note 4)</p>		
Wed	0900	0300			
Thur	0900	0500	<p>State any seasonal variations for entertainment of a similar description to that falling within (e), (f) or (g) (please read guidance note 5)</p>		
Fri	0900	0500			
Sat	0900	0500	<p>Non standard timings. Where you intend to use the premises for the entertainment of a similar description to that falling within (e), (f) or (g) at different times to those listed in the column on the left, please list (please read guidance note 6) One extra hour of operation shall be permitted on the day British Summer Time starts. One Sundays preceding a Bank Holiday the licensable activities shall cease at 0500. One NYE the premises shall be permitted operation from the start of permitted hours until end of permitted hours on NYD</p>		
Sun	0900	0300			

I

Late night refreshment Standard days and timings (please read guidance note 7)			Will the provision of late night refreshment take place indoors or outdoors or both – please tick (please read guidance note 3)	Indoors	<input checked="" type="checkbox"/>
Day	Start	Finish		Outdoors	<input type="checkbox"/>
Mon	2300	0300	Please give further details here (please read guidance note 4)	Both	<input type="checkbox"/>
Tue	2300	0300	State any seasonal variations for the provision of late night refreshment (please read guidance note 5)		
Wed	2300	0300	Non standard timings. Where you intend to use the premises for the provision of late night refreshment at different times, to those listed in the column on the left, please list (please read guidance note 6) One extra hour of operation shall be permitted on the day British Summer Time starts. One Sundays preceding a Bank Holiday the licensable activities shall cease at 0500. One NYE the premises shall be permitted operation from the start of permitted hours until end of permitted hours on NYD		
Thur	2300	0500			
Fri	2300	0500			
Sat	2300	0500			
Sun	2300	0300			

J

Supply of alcohol Standard days and timings (please read guidance note 7)			Will the supply of alcohol be for consumption – please tick (please read guidance note 8)	On the premises	<input type="checkbox"/>
				Off the premises	<input type="checkbox"/>
				Both	<input checked="" type="checkbox"/>
Day	Start	Finish	State any seasonal variations for the supply of alcohol (please read guidance note 5)		
Mon	0900	0300			
Tue	0900	0300			
Wed	0900	0300			
Thur	0900	0500			
Fri	0900	0500			
Sat	0900	0500			
Sun	0900	0300	Non standard timings. Where you intend to use the premises for the supply of alcohol at different times to those listed in the column on the left, please list (please read guidance note 6) One extra hour of operation shall be permitted on the day British Summer Time starts. One Sundays preceding a Bank Holiday the licensable activities shall cease at 0500. One NYE the premises shall be permitted operation from the start of permitted hours until end of permitted hours on NYD		

State the name and details of the individual whom you wish to specify on the licence as designated premises supervisor (Please see declaration about the entitlement to work in the checklist at the end of the form):

Name Mark Patrick McEvoy	
Date of birth	
Address	
Postcode	
Personal licence number (if known)	
Issuing licensing authority (if known) Brent	

□□□□

K

Please highlight any adult entertainment or services, activities, other entertainment or matters ancillary to the use of the premises that may give rise to concern in respect of children (please read guidance note 9).
 None applicable

L

Hours premises are open to the public Standard days and timings (please read guidance note 7)			State any seasonal variations (please read guidance note 5)
Day	Start	Finish	
Mon	0900	0330	<p>Non standard timings. Where you intend the premises to be open to the public at different times from those listed in the column on the left, please list (please read guidance note 6) One extra hour of operation shall be permitted on the day British Summer Time starts. One Sundays preceding a Bank Holiday the licensable activities shall cease at 0500. One NYE the premises shall be permitted operation from the start of permitted hours until end of permitted hours on NYD</p>
Tue	0900	0330	
Wed	0900	0330	
Thur	0900	0530	
Fri	0900	0530	
Sat	0900	0530	
Sun	0900	0330	

M Describe the steps you intend to take to promote the four licensing objectives:

a) General – all four licensing objectives (b, c, d and e) (please read guidance note 10)

See attachment

b) The prevention of crime and disorder

See attachment

c) Public safety

See attachment

d) The prevention of public nuisance

See attachment

e) The protection of children from harm

See attachment

Checklist:

Please tick to indicate agreement

- I have made or enclosed payment of the fee.
- I have enclosed the plan of the premises.
- I have sent copies of this application and the plan to responsible authorities and others where applicable.
- I have enclosed the consent form completed by the individual I wish to be designated premises supervisor, if applicable.
- I understand that I must now advertise my application.
- I understand that if I do not comply with the above requirements my application will be rejected.
- [Applicable to all individual applicants, including those in a partnership which is not a limited liability partnership, but not companies or limited liability partnerships] I have included documents demonstrating my entitlement to work in the United Kingdom (please read note 15).

IT IS AN OFFENCE, UNDER SECTION 158 OF THE LICENSING ACT 2003, TO MAKE A FALSE STATEMENT IN OR IN CONNECTION WITH THIS APPLICATION. THOSE WHO MAKE A FALSE STATEMENT MAY BE LIABLE ON SUMMARY CONVICTION TO A FINE OF ANY AMOUNT.

IT IS AN OFFENCE UNDER SECTION 24B OF THE IMMIGRATION ACT 1971 FOR A PERSON TO WORK WHEN THEY KNOW, OR HAVE REASONABLE CAUSE TO BELIEVE, THAT THEY ARE DISQUALIFIED FROM DOING SO BY REASON OF THEIR IMMIGRATION STATUS. THOSE WHO EMPLOY AN ADULT WITHOUT LEAVE OR WHO IS SUBJECT TO CONDITIONS AS TO EMPLOYMENT WILL BE LIABLE TO A CIVIL PENALTY UNDER SECTION 15 OF THE IMMIGRATION, ASYLUM AND NATIONALITY ACT 2006 AND PURSUANT TO SECTION 21 OF THE SAME ACT, WILL BE COMMITTING AN OFFENCE WHERE THEY DO SO IN THE KNOWLEDGE, OR WITH REASONABLE CAUSE TO BELIEVE, THAT THE EMPLOYEE IS DISQUALIFIED.

Part 4 – Signatures (please read guidance note 11)

Signature of applicant or applicant’s solicitor or other duly authorised agent (see guidance note 12). If signing on behalf of the applicant, please state in what capacity.

Declaration	<ul style="list-style-type: none"> • [Applicable to individual applicants only, including those in a partnership which is not a limited liability partnership] I understand I am not entitled to be issued with a licence if I do not have the entitlement to live and work in the UK (or if I am subject to a condition preventing me from doing work relating to the carrying on of a licensable activity) and that my licence will become invalid if I cease to be entitled to live and work in the UK (please read guidance note 15). • The DPS named in this application form is entitled to work in the UK (and is not subject to conditions preventing him or her from doing work relating to a licensable activity) and I have seen a copy of his or her proof of entitlement to work, if appropriate (please see note 15)
Signature	
Date	
Capacity	Operations Manager

For joint applications, signature of 2nd applicant or 2nd applicant's solicitor or other authorised agent (please read guidance note 13). If signing on behalf of the applicant, please state in what capacity.

Signature	
Date	
Capacity	

Contact name (where not previously given) and postal address for correspondence associated with this application (please read guidance note 14)			
Post town		Postcode	
Telephone number (if any)			
If you would prefer us to correspond with you by e-mail, your e-mail address (optional)			

Notes for Guidance

1. Describe the premises, for example the type of premises, its general situation and layout and any other information which could be relevant to the licensing objectives. Where your application includes off-supplies of alcohol and you intend to provide a place for consumption of these off-supplies, you must include a description of where the place will be and its proximity to the premises.
2. In terms of specific regulated entertainments please note that:

LORD PALMERSTON - EXISTING FLOORPLAN

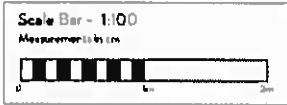

Key

- Exit entrance
- Structural Area partition
- 1.5m Exit
- Corridor
- Stairs
- Outdoor Area
- Pillar
- Raised Decked Area
- Fixed Outdoor Seating
- Emergency Lighting
- Fire Detector
- Fire Alarm / Extinguishers

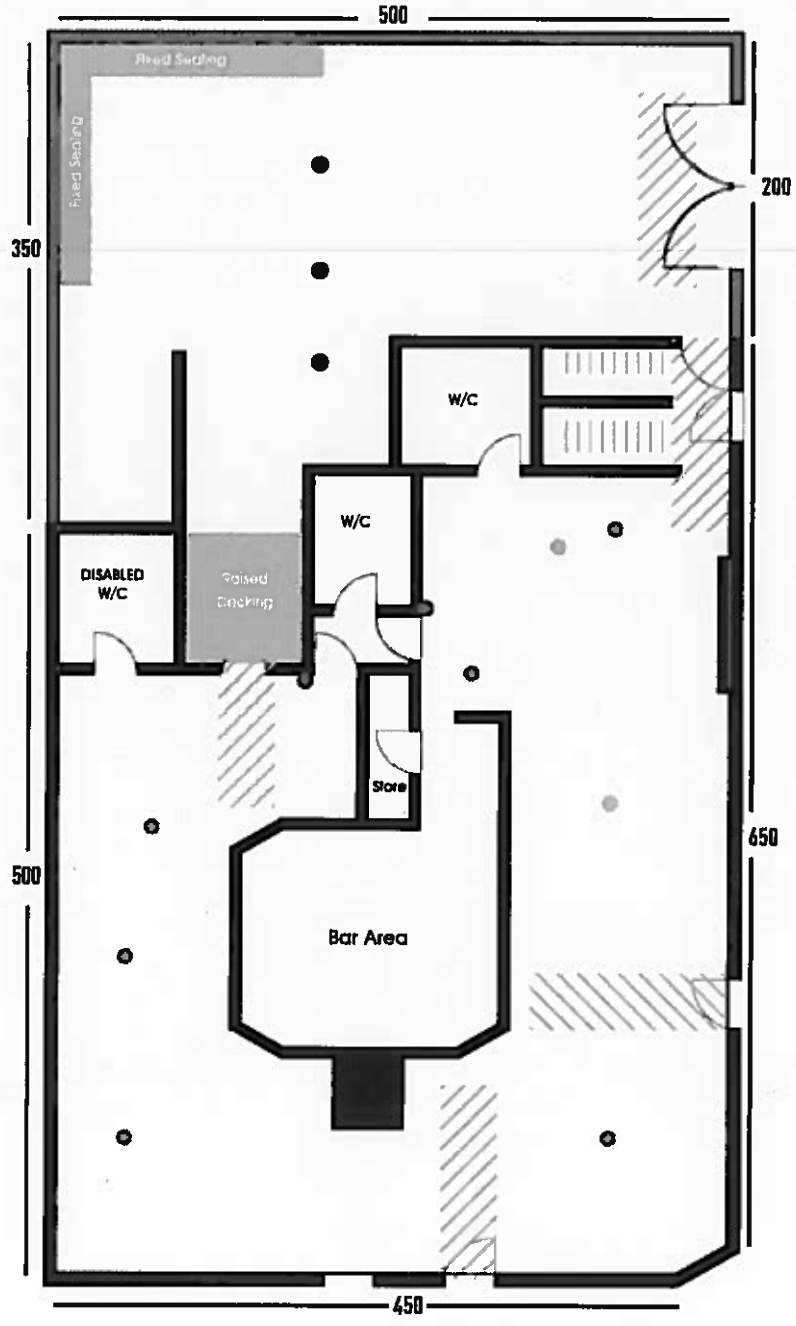

1. The premises shall install and maintain a comprehensive CCTV system as per the minimum requirements of a Metropolitan Police Crime Prevention Officer. All entry and exit points will be covered enabling frontal identification of every person entering in any light condition. The CCTV system shall continually record whilst the premises is open for licensable activities and during all times when customers remain on the premises. All recordings shall be stored for a minimum period of 31 days with date and time stamping. Recordings shall be made available immediately upon the request of Police or authorised officer throughout the preceding 31-day period.
2. A staff member from the premises who is conversant with the operation of the CCTV system shall be on the premises at all times when the premises are open to the public. This staff member must be able to show a Police or authorised council officer recent data or footage when requested.
3. There shall be a SIA registered door supervisor employed at the premises on Friday and Saturday from 2100 hours at a ratio of 1:100. Extra SIA will be considered continually as part of an ongoing operational risk assessment. All door supervisors shall enter their full details in the premises daily register at the commencement of their work. They shall record their full name, contact details, their SIA registration number, and the time they commence and conclude working. If the door supervisor was provided by an agency the name, registered business address and contact telephone number will also be recorded. This register will be made available to police or authorised officer immediately upon request.
4. Signs will be prominently displayed at all exit points reminding customers to leave quietly and respect local residents.
5. The premises will have a venue management policy, approved by the police licensing officer and/or Crime prevention officer, detailing the following;
 - a. Entry and search policy
 - b. Drugs Policy, Queuing and dispersal policy
 - c. Security Policy
 - d. Noise Policy
 - e. Smoking Policy
 - f. Alcohol Policy
6. Any queues to enter the venue will be supervised by the door supervisor.
7. A Challenge 25 proof of age scheme shall be operated at the premises where the only acceptable forms of identification are recognised photographic identification cards, such as driving licence or passport.

8. An incident log shall be kept at the premises, and made available on request to an authorised officer of the council or the police, which will record the following.
 - a. All crimes reported:
 - b. All ejections of patrons
 - c. Any complaints received.
 - d. Any incidents of disorder.
 - e. Seizure of drugs or offensive weapons.
 - f. Any faults in the CCTV system or searching equipment or scanning equipment. Any refusal of the sale of alcohol.
 - g. Any visit by a relevant authority or emergency service.
9. Signs will be prominently displayed by entry and exit points reminding customs:
 - a. CCTV in operation.
 - b. Drugs policy.
 - c. Weapons policy.
 - d. To leave quietly and respect local residents.
10. The licence holder shall maintain a dedicated telephone number of the Designated Premises Supervisor for use by any Responsible Authority or any person who may wish to make a complaint. This contact number shall be provided to licensing authority, police and to any local residents upon request.
11. Reasonable steps to be taken to ensure that an authorised person is a member of a local Pubwatch.
12. The Licensee shall ensure that all staff are fully trained and made aware of the legal requirement of businesses to comply with their duty of care as regards the disposal of waste produced from the business premises. The procedure for handling and preparing for disposal of the waste shall be in writing and displayed in a prominent place where it can be referred to at all times by staff.
13. The Licensee shall ensure that any contract for general and recyclable waste disposal shall be appropriate in size to the amount of waste produced by the business. The Licensee shall maintain an adequate supply of waste receptacles provided by his registered waste carrier (refuse sacks or commercial waste bins) in order to ensure all refuse emanating from the business is always presented for collection by his waste carrier and shall not use any plain black or unidentifiable refuse sacks or any other unidentifiable or unmarked waste receptacles.

14. The Licensee shall provide a safe receptacle for cigarette ends to be placed outside for the use of customers, such receptacle being carefully placed so as not to cause an obstruction or trip
15. All amplified recorded and live music played within the premises, shall be subject to the control of noise limiter so no music is played at a level that is audible at or within the nearest noise sensitive premises between the hours of 23:00 and 07:00 on any day and does not cause nuisance at all other times anytime.
16. The noise limiter should be kept in a secure, lockable cupboard or similar location. The system is to be completely independent of control by persons other than the Licensee.
17. Patrons of the premises shall be encouraged, by signs within the premises visible at all exit points, to disperse from the area of the premises quietly. Door supervisors shall also supervise persons leaving the premises after entertainment has taken place and where necessary, request that persons leaving the premises do so in an orderly manner as quickly as possible.

**The Lord Palmerston
Noise Management Policy**

1. No rubbish will be taken out of the premises during hours which will cause a nuisance. You must comply with the local time bands with waste dispersal as per the waste management plan of London Borough of Haringey.
2. Deliveries are only to be received during working hours
3. Ensure that the DPS Mark McEvoy's phone number is available to all surrounding residents in order for them to have a 24 hour direct line with him.
4. Whilst we do not expect there to be any queuing involved with the day to day running of the premises, if one develops please refer to your queuing and dispersal policy.
5. No open containers of drink are to be taken outside of the premises.
6. The sound system has been calibrated to inaudibility level within the nearest residential premises. Whilst your amplifier is locked and password protected, you and all of your staff must never try and enter the amp cupboard
7. All customers, when leaving the premises, must be told to leave with a great deal of consideration for our local residents.
8. A document has been provided to you outlining local transport links. Ensure you provide your full support to exiting patrons in relation to them finding an appropriate route home, all be it via a bus route or mini cab home.
9. Focus should be brought onto the dispersal of customers when leaving the premises. The dispersal must be gradual and you must draw to your patrons attention that they are in a residential area and must leave quietly.
10. Ensure that all signage advising patrons of the residential premises in the area and requesting that they leave quietly, are kept refreshed and constantly displayed in prominent positions.
11. On peak trading hours please ensure the staff disperse your patrons in a calm and organised fashion.

Appendix 2- Copy of current Premises Licence

LICENSING ACT 2003
Sec 24

PREMISES LICENCE

Receipt: AG763094

Premises Licence Number: LN/00002202
LN/000003182

This Premises Licence has been issued by:

**The Licensing Authority, London Borough of Haringey,
6th Floor Alexandra House, 10 Station Road,
Wood Green, London, N22 7TR**

Signature:

Date: 24th November 2005
Transfer & Vary DPS: 7th March 2017

Part 1 – PREMISES DETAILS

Postal Address of Premises or, if none, Ordnance Survey map reference or description:

**THE LORD PALMERSTON
197 PHILIP LANE
TOTTENHAM
LONDON N15 4HQ**

Telephone: 020 8808 1673

Where the Licence is time limited, the dates:

Not applicable

Licensable activities authorised by the Licence:

Regulated Entertainment: Live Music, Recorded Music & Provision of Facilities for Dancing

Supply of Alcohol

The times the Licence authorises the carrying out of licensable activities:

Regulated Entertainment

Thursday to Saturday 1900 to 0130

Supply of Alcohol

Monday to Wednesday 1200 to 0000

Thursday & Friday 1200 to 0100

Saturday 1100 to 0100

Sunday 1200 to 2230

New Years Eve licensable activities from the start of permitted hours on 31 December until the start of permitted hours on 1 January.

On Friday and Saturday nights a minimum of two door staff approved by the Security Industry Authority shall be employed on the premises to control the entry and exit of customers. Alternatively the doors of the premises are closed to the public for entry at midnight.

LICENSING ACT 2003
Sec 24

The opening hours of the premises:

Monday to Wednesday	1200 to 0030
Thursday & Friday	1200 to 0130
Saturday	1100 to 0130
Sunday	1200 to 2300

New Years Eve opening hours from the start of permitted hours on 31 December until the start of permitted hours on 1 January.

Where the Licence authorises supplies of alcohol whether these are on and/or off supplies:

Supply of alcohol for consumption both ON and OFF the premises.

Part 2

Name, (registered) address, telephone number and e-mail (where relevant) of holder of Premises Licence:

Nectarine Gardens Property Limited

Registered number of holder, for example company number, charity number (where applicable):

09784282

Name, address and telephone number of designated premises supervisor where the Premises Licence authorises the supply of alcohol:

Mark Patrick McEvoy

Personal Licence number and issuing authority of personal licence held by designated premises supervisor where the Premises Licence authorises for the supply of alcohol:

Personal Licence:

Issued by:

The London Borough of Brent

Annex 1 –Mandatory Conditions

1. No supply of alcohol may be made under the Premises Licence –
 - (a) At a time when there is no Designated Premises Supervisor in respect of the Premises Licence; or
 - (b) At a time when the Designated Premises Supervisor does not hold a Personal Licence or his Personal Licence is suspended.
2. Every supply of alcohol under the Premises Licence must be made, or authorised by a person who holds a Personal Licence.
3. (1) The responsible person must ensure that staff on relevant premises do not carry out, arrange or participate in any irresponsible promotions in relation to the premises.
(2) In this paragraph, an irresponsible promotion means any one or more of the following activities, or substantially similar activities, carried on for the purpose of encouraging the sale or supply of alcohol for consumption on the premises.
 - a) games or other activities which require or encourage, or are designed to require or encourage, individuals to –
 - (i) drink a quantity of alcohol within a time limit (other than to drink alcohol sold or supplied on the premises before the cessation of the period in which the responsible person is authorised to sell or supply alcohol), or
 - (ii) drink as much alcohol as possible (whether within a time limit or otherwise);
 - b) provision of unlimited or unspecified quantities of alcohol free or for a fixed or discounted fee to the public or to a group defined by a particular characteristic in a manner which carries a significant risk of undermining a licensing objective;
 - c) provision of free or discounted alcohol or any other thing as a prize to encourage or reward the purchase and consumption of alcohol over a period of 24 hours or less in a manner which carries a significant risk of undermining a licensing objective;
 - d) selling or supplying alcohol in association with promotional posters or flyers on, or in the vicinity of, the premises which can reasonably be considered to condone, encourage or glamorise anti-social behaviour or to refer to the effects of drunkenness in any favourable manner.
 - e) dispensing alcohol directly by one person into the mouth of another (other than where that other person is unable to drink without assistance by reason of disability).
4. The responsible person must ensure that free potable water is provided on request to customers where it is reasonably available.
5. (1) The premises licence holder or club premises certificate holder must ensure that an age verification policy is adopted in respect of the premises in relation to the sale or supply of alcohol.

Annex 1 –Mandatory Conditions

- (2) The designated premises supervisor in relation to the premises licences must ensure that the supply of alcohol at the premises is carried on in accordance with the age verification policy.
- (3) The policy must require individuals who appear to the responsible person to be under 18 years of age (or such older age as may be specified in the policy) to produce, on request, before being served alcohol, identification bearing their photograph, date of birth and either:-
- (a) a holographic mark or
 - (b) an ultraviolet feature.
6. The responsible person shall ensure that –
- (a) where any of the following alcoholic drinks is sold or supplied for consumption on the premises (other than alcoholic drinks sold or supplied having been made up in advance ready for sale or supply in a securely closed container) it is available to customers in the following measures –
 - (i) beer or cider: ½ pint;
 - (ii) gin, rum, vodka or whisky: 25 ml or 35 ml; and
 - (iii) still wine in a glass: 125 ml; and
 - (b) these measures are displayed in a menu, price list or other printed material which is available to customers on the premises; and
 - (c) where a customer does not in relation to a sale of alcohol specify the quantity of alcohol to be sold, the customer is made aware that these measures are available.

Minimum Drinks Pricing

1. A relevant person shall ensure that no alcohol is sold or supplied for consumption on or off the premises for a price which is less than the permitted price.
2. For the purposes of the condition set out in paragraph 1 –
 - (a) "duty" is to be construed in accordance with the Alcoholic Liquor Duties Act 1979
 - (b) "permitted price" is the price found by applying the formula –

$$P = D + (D \times V)$$
 Where –
 - (i) P is the permitted price
 - (ii) D is the amount of duty chargeable in relation to the alcohol as if the duty were charged on the date of the sale or supply of the alcohol, and
 - (iii) V is the rate of value added tax chargeable in relation to the alcohol as if the value added tax were charged on the date of the sale or supply of the alcohol;
 - (c) "relevant person" means, in relation to premises in respect of which there is in force a premises licence –

Annex 1 –Mandatory Conditions

- (i) The holder of the premises licence
 - (ii) The designated premises supervisor (if any) in respect of such a licence, or
 - (iii) The personal licence holder who makes or authorises a supply of alcohol under such a licence;
- (d) "relevant person" means, in relation to premises in respect of which there is in force a club premises certificate, any member or officer of the club present on the premises in a capacity which enables the member or officer to prevent the supply in question; and
- (e) "value added tax" means value added tax charged in accordance with the Value Added Tax Act 1994.
3. Where the permitted price given by Paragraph (b) of paragraph 2 would (apart from the paragraph) not be a whole number of pennies, the price given by that sub-paragraph shall be taken to be the price actually given by that sub-paragraph rounded up to the nearest penny.
4. (1) Sub-paragraph (2) applies where the permitted price given by Paragraph (b) of paragraph 2 on a day ("the first day") would be different from the permitted price on the next day ("the second day") as a result of a change to the rate of duty or value added tax.
- (2) The permitted price which would apply on the first day applies to sales or supplies of alcohol which take place before the expiry of the period of 14 days beginning on the second day.

Door supervision:

All individual(s) at the premises for the purpose of carrying out a security activity must

- (a) be authorised to carry out that activity by a licence granted under the Private Security Industry Act 2001; or
- (b) be entitled to carry out that activity by virtue of section 4 of that Act.

Annex 2 – Conditions consistent with the Operating Schedule

THE PREVENTION OF CRIME AND DISORDER

Premises will keep to capacity levels.

There will be training and supervision of all staff.

Premises will adopt best practise guide e.g. adhering to the BBPA, Portman Group on drinks strategy, The National Alcohol Harm Reduction Strategy Tool Kit and other voluntary codes of practise.

Premises will be a member of the Pub Watch scheme.

Premises will employ SIA door staff.

Premises will use toughened glass and plastic glasses for outdoors.

Provision will be made for secure deposit boxes for confiscated items,

Provision will be made for litter bins and other security measures, e.g. lighting outside the premises.

On Friday and Saturday nights a minimum of two door staff approved by the Security Industry Authority shall be employed on the premises to control the entry and exit of customers. Alternatively the doors of the premises are closed to the public for entry at midnight.

PUBLIC SAFETY

Risk Management assessment will be checked weekly.

Provision of door staff and general staff levels will be made to secure safety of the premises and customers.

Regular testing and certification will be implemented for all procedures, appliances and systems pertinent to safety.

THE PREVENTION OF PUBLIC NUISANCE

Regular visits will be made to all parts of the premises including the exterior and deliveries, etc. outside of opening hours.

Premises will liaise with public and private transport providers.

External lighting and security lighting will be installed.

Premises will ensure the collection and management of litter and effective ventilation systems to prevent nuisance from odour.

Outside Areas

Signs shall be displayed in the external areas requesting patrons to recognise the residential nature of the area and conduct their behaviour accordingly. The management must reserve the right to ask patrons to move inside the premises or leave if it is felt that they could be disturbing neighbours.

The external area will be closed and patrons requested to come inside the main structure of the premises at 2200 hrs.

Annex 2 – Conditions consistent with the Operating Schedule

THE PROTECTION OF CHILDREN

Children will only be allowed on the premises between 1200 and 1930.

No children will be allowed in bars during entertainment

Children must be accompanied by an adult at all times.

Alcohol may only be sold to individuals over the age of 18 with valid proof of identification with one of the following:

- A valid passport
- A photo driving license issued in a European Union Country
- A proof of age standard card system
- A citizen card, supported by the Home Office

COPY NOT FOR DISPLAY

Annex 3 - Conditions attached after a hearing by the licensing authority

Not applicable

COPY NOT FOR DISPLAY

Appendix 3– Responsible Authority Representations

Licensing Consultation**To: Licensing Officer****From: Enforcement Response Officer (Noise)****Name of Officer preparing representation: Charles Buckle****Our Reference: WK/000386814****Date: 26th July 2017****Premises: The Lord Palmerston, 197 Philip Lane, Tottenham, London, N15 4HQ****Type of application: New**

I would like to confirm that I have considered the above proposal with regard to the prevention of public nuisance on behalf of the Enforcement Response (Noise) Team & would like to make representations to the Application

The operating schedule does not address the prevention of public nuisance from:

- airborne entertainment noise
- Structure borne noise or vibrations from entertainment
- Noise generated by patrons in external areas of the premises
- Noise generated from patrons queuing to enter
- Noise from patrons exiting the premises
- Noise generated from deliveries
- Noise generated from refuse collections
- Noise from plant and machinery
- Light nuisance
- Cooking odour
- Litter nuisance

The proposed operating hours are inappropriate due to the close proximity of residential dwellings.

The noise caused by patrons exiting the premises and locating suitable transport home is likely to be detrimental to the residential amenity. This may be exacerbated by the level of public transport available at the proposed closing hours.

This representation recommends that the following alterations/conditions to the operating schedule:

Recommended operating hours

Sunday to Wednesday 0900 to 0100
Thursday to Saturday 0900 to 0200

With all licensable activity ceasing 30 minutes before the above closing times.

Reason: To reduce the possibility of regulated entertainment noise escaping when closing and allow for drinking up time.

Prevention of nuisance from noise / vibration

All doors and windows will remain closed during the licensed regulated entertainment activities or in any event after 11pm. The entrance door will be fitted with a self-closing device and staff required to ensure that it is not propped open. A member of staff shall be made responsible to ensure the door is opened for as brief a period as possible. Where necessary adequate and suitable mechanical ventilation should be provided to public areas

Entry to the premises will be restricted to main front entrance whilst the premises is being used for regulated entertainment licensed activity

Entrance/exit from the premises whilst regulated entertainment licensable activities are ongoing shall be via a lobbied door to minimise noise breakout.

The regulated entertainment licensable activity shall conclude 30 minutes before the premises is due to close to prevent excessive noise breakout as the premises empties

Structure borne noise

All speakers are mounted on anti-vibration mountings to prevent vibration transmission of sound energy to adjoining properties

Sound limits

The licensee shall ensure that no music played in the licensed premises is audible at or within the site boundary of any residential property

All regulated entertainment amplified activity will utilise the in-house amplification system, the maximum output of which is controlled by the duty manager

The level of amplified regulated entertainment shall be controlled by means of a limiting device set at a level which upon request may be agreed with the licensing authority. It will be a responsibility of the Premises Licence holder to request assistance, in writing and to ensure that the limiter is working effectively.

Outside Areas

No music will be played in, or for the benefit of patrons in external areas of the premises

No form of loudspeaker or sound amplification equipment is to be sited on or near the exterior premises or in or near any foyer, doorway, window or opening to the premises

Signs shall be displayed in the external areas/on the frontage requesting patrons to recognise the residential nature of the area and conduct their behaviour accordingly. The management must reserve the right to ask patrons to move inside the premises or leave if it is felt that they could be disturbing neighbours

The number of persons permitted to utilise the external area/frontage will be restricted to 10 patrons at a time to reduce possible people noise.

Deliveries and collections.

Deliveries and collections associated with the premises will be arranged between normal working day times so as to minimise the disturbance caused to the neighbours

Empty bottles and non-degradable refuse will remain in the premises at the end of trading hours and taken out to the refuse point at the start of the working day rather than at the end of trading when neighbours might be unduly disturbed

Plant and machinery

All plant and machinery is correctly maintained and regularly serviced to ensure that it is operating efficiently and with minimal disturbance to neighbours arising from noise

Dealing with complaints

A complaints book will be held on the premises to record details of any complaints received from neighbours. The information is to include, where disclosed, the complainant's name, location, date time and subsequent remedial action undertaken. This record must be made available at all times for inspection by council officers

Liaison meetings will be held where specifically requested by residents to enable neighbours to raise concerns about any aspect of the licensed activities

Patrons entering/exiting premises.

Signs should be displayed requesting patrons to respect the neighbours and behave in a courteous manner

Prevention of Nuisance from Odour

All ventilation and extraction systems shall be correctly maintained and regularly serviced to ensure that it is operating efficiently and with minimal disturbance to neighbours arising from odour.

Prevention of nuisance from light

Illuminated external signage shall be switched off when the premises is closed

Security lights will be positioned to minimise light intrusion to nearby residential premises

Anderson Chanel

Subject: FW: LICENSING AUTHORITY REPRESENTATION- Application for New premises licence - The Lord Palmerston, 197 Phillip Lane, Tottenham, London N15 4HQ (WK/386814)

Importance: High

From: Barrett Daliah
Sent: 30 July 2017 13:11
To: Anderson Chanel
Subject: FW: LICENSING AUTHORITY REPRESENTATION- Application for a New Premises Licence: - LORD PALMERSTON

We are making representation against the New application for The Lord Palmerston 197 Philip Lane london N15.

The main reason for making the representation is that the premises are located close to residential property and the late hours being sought will see a major shift in the operation of this venue were the new licence to be granted. The potential is there for residents to be subjected to a negative impact from the late night operation of the venue on local residents and loss of amenity. In my opinion the applicant have made no reference to the Statement of Licensing Policy and have failed to demonstrate the variation will not have a detrimental impact on the night time economy; the local environment and the amenities of the local residents.

The premises has the current hours of operation:

Supply of Alcohol

Monday to Wednesday	1200 to 0000
Thursday to Saturday	1100 to 0100
Sunday	1200 to 2230

The opening hours of the premises:

Monday to Wednesday	1200 to 0030
Thursday to Saturday	1100 to 0130
Sunday	1200 to 2300

The applicants wish to increase to the following:

Supply of Alcohol

Sunday to Wednesday	0900 – 0300
Thursday to Saturday	0900 – 0500

The opening hours of the premise:

Sunday to Monday	0900 – 0330
Thursday to Saturday	0900 - 0530

The Council Statement of Licensing Policy advises the following in this instance:

53 LICENSING HOURS

The Council will generally deal with the issue of licensing hours having due regard to the individual merits of each application, considering the potential for nuisance associated with the style, characteristics and activities of the business and type of premises, examining any steps that might reduce the risk of nuisance. However, although the Council will treat each case on its individual merits, generally it will not grant permission for licensable activities beyond 2330 hours on Sundays to Thursdays and Midnight on Fridays and Saturdays in respect of public houses situated in areas having denser residential accommodation. The Council would expect good reasons to be given to support any application for extensions beyond these hours, including addressing possible disturbance to residents and local parking. Additionally, in these areas, consideration will be given to imposing stricter conditions in respect of noise control.

80 THE PREVENTION OF PUBLIC NUISANCE

Licensed premises, especially those that operate late at night or in the early hours of the morning, can give rise to a range of nuisances that may potentially impact on people living, working or sleeping in the vicinity of the premises. Principal concerns relate to noise nuisance, light pollution and noxious smells.

This authority expects applicants for premises licences and club premises certificates to have made relevant enquiries about the local area and prepare their operating schedule on the basis of a risk assessment of the potential sources of nuisance posed to the local community by their intended operation. The operating schedule should demonstrate an understanding of the level of risk of nuisance and include positive proposals to manage any potential risks.

Recommended hours:

We are unable to support the requests for such an increase in hours at this premises and recommend a revised operating as follows:

Sunday to Wednesday venue opens at 0900 for licensable activity and closes at 0100 with all licensable activity ceasing at 0030.

Thursday to Saturday venue opens at 0900 for licensable activity and closes at 0200 with all licensable activity ceasing at 0130.

The area of Philip Lane has existing street drinking issues and the proposed increased times for the sale of alcohol in our view does not promote responsible drinking and can lead to excessive consumption of alcohol in those persons who may be suffering with alcohol dependency issues. The health of our residents is of paramount importance and we have a duty to consider their health, safety and welfare at all times and we can ensure this by implementing a maintaining a responsible approach to Licensing within the borough particularly such premises retailing alcohol we therefore wish to recommend some alterations to the application as follows:

The use of SIA shall be a minimum of 3 SIA registered officers Sunday to Wednesday from 2100 until venue closes and clients dispersed.

For the reason stipulated we assert the original hours requested for are too excessive for this residential area and wish the LSC to consider the revised recommended hours.

Licensing Authority



Haringey Council
6th Floor, 10 Station Road, London, N22 7TR

T. 020 8489 8232

www.haringey.gov.uk

twitter@haringeycouncil

facebook.com/haringeycouncil

Please consider the environment before printing this email.

This email and any files transmitted with it are confidential, may be subject to legal privilege and are intended only for the person(s) or organisation(s) to whom this email is addressed. Any unauthorised use, retention, distribution, copying or disclosure is strictly prohibited. If you have received this email in error, please notify the system administrator at Haringey Council immediately and delete this e-mail from your system. Although this e-mail and any attachments are believed to be free of any virus or other defect which might affect any computer or system into which they are received and opened, it is the responsibility of the recipient to ensure they are virus free and no responsibility is accepted for any loss or damage from receipt or use thereof. All communications sent to or from external third party organisations may be subject to recording and/or monitoring in accordance with relevant legislation.

Anderson Chanel

From: Mark.L.Greaves@met.pnn.police.uk
Sent: 28 July 2017 14:03
To: Licensing
Cc: Barrett Dallah
Subject: Application for New premises licence - The Lord Palmerston, 197 Phillip Lane, Tottenham, London N15 4HQ (WK/386814)

Categories: Purple Category

Dear Mrs Barrett

I am making this representation objecting to the application for a New Premises Licence at The Lord Palmerston, 197 Philip Lane N15 4HQ. I have been Police Licensing Officer since 2012. The area surrounding the venue has been known for some years as suffering from alcohol related crime and disorder with particular concerns in nearby West Green Road.

With this in mind we should look at applications to increase the hours of alcohol sales to ensure they do not increase risk of increased alcohol fuelled crime and disorder.

With regards incidents related to the venue since April 2017 the following crimes have been reported:

CRIS: 2810081/17 on Monday 24th April 2017 at 2045 landlady of pub ejects 2 intoxicated males. Five minutes later they return and one has been hit on head with a bottle and is bleeding. Suspect arrested for GBH. He had apparently been causing a disturbance in the row of shops for the last hour. Suspect also intoxicated.

CRIS: 2818074/17 Saturday 15th July 2017 at 2355 male told to leave pub due to behaviour towards female staff and on hearing breaking glass outside assistant manager locked doors of pub. Outside male assaulted by males leaving a cut to his head.

In this application the venue wishes to increase its licensable / opening hours from:

Supply of Alcohol

Monday to Wednesday	1200 to 0000
Thursday to Saturday	1100 to 0100
Sunday	1200 to 2230

The opening hours of the premises:

Monday to Wednesday	1200 to 0030
Thursday to Saturday	1100 to 0130
Sunday	1200 to 2300

to:

Supply of Alcohol

Sunday to Wednesday	0900 – 0300
Thursday to Saturday	0900 – 0500

The opening hours of the premise:

Sunday to Monday	0900 – 0330
------------------	-------------

Thursday to Saturday

0900 - 0530

Such a change would mean the venue selling alcohol later than any other licensed venue in the area with the exception of 24 / 7 Off Licences. Police concern is that alcohol fuelled clients from nearby pubs / clubs will attend The Lord Palmerston after the other venues closed. This risks confrontation at the entrance as SIA registered door supervisors refuse entry or further alcohol consumption should they be allowed entry.

In the application the venue has offered a good CCTV system, Police CCTV recommendations below, and one SIA officer per 100 clients from 2100 hours on Friday and Saturday despite venue wishing to open until 0530 on Thursdays as well as Friday and Saturdays. Police consider a venue wishing to operate alcohol sales this late in an area known for alcohol fuelled crime / disorder should not rely on one SIA officer on a Friday and Saturday night. The long hours risk alcohol fuelled crime / disorder from 2100 every night and SIA presence should reflect this. The venue says extra SIA will be considered continually as part of an ongoing operational risk assessment but should disorder start to threaten in the early hours it would not be easy to find extra SIA or if Sunday – Thursday an SIA officer to come in and deal with the situation. With regards SIA of 1 per 100 clients I assume until 200 is reached they do not consider another SIA officer required meaning one SIA officer is controlling an all-night licensed venue with up to 199 clients inside. How will they monitor how many people are in the venue? With a 'clicker' they require the SIA officer to stay on the door monitoring entrants and persons smoking outside but who would then be monitoring clients inside the venue and the rear door? On Sunday to Thursday no SIA officer will be monitoring the clients either smoking outside, entering venue or inside venue. Should there be crime / disorder at entrance or inside Police do not consider one SIA officer sufficient to prevent escalation and eject or detain suspects.

The application also mentions a dispersal policy of clients in a residential area but not who will carry it out as no SIA Sunday to Thursday and on Saturday & Sunday if the SIA officer is ensuring clients leave the vicinity of the venue quietly who is monitoring alcohol fuelled clients inside.

Police consider it appropriate for 2 SIA officers on the entrance to monitor clients entering and those smoking outside in what the applicants acknowledge is a residential area, and 1 inside monitoring clients to deter alcohol fuelled crime / disorder and monitor alcohol consumption not visible from the bar to prevent intoxication and monitor rear door. The second SIA officer controlling the door can also support the single officer inside.

Police consider the standard of CCTV should be:

Cameras must be sited to observe the entrance doors from both inside and outside to protect SIA searching entrants or refusing entry / ejecting clients.

Cameras on the entrances must capture full frame shots of the heads and shoulders of all people entering the premises i.e. capable of identification.

Cameras must be sited to cover all areas to which the public have access including any outside smoking areas.

Provide a linked record of the date, time of any image.

Provide good quality images - colour during opening times.

Have a monitor to review images and recorded quality.

Be regularly maintained to ensure continuous quality of image capture and retention.

Member of staff trained in operating CCTV at venue during times open to the public.

Digital images must be kept for 31 days. The equipment must have a suitable export method, e.g. CD/DVD writer so that Police can make an evidential copy of the data they require. Copies must be available within a reasonable time to Police on request.

With regards the requested opening hours the applicants acknowledge it is a residential area. There are houses directly opposite venue which are likely to be adversely affected by venues clients parking in side streets and

returning in the early hours making noise and alcohol fuelled clients smoking outside venue, with no SIA control Sunday to Thursday according to application. Therefore Police suggest a compromise to increase hours but more in line with other nearby venues and a 30 minutes cessation of alcohol sales and regulated entertainment as a calming down measure for clients and to deter persons from slightly earlier closing venues as they will not be served and told so at the door. Police consider the following hours appropriate under crime and disorder and public nuisance in a residential area :

Sunday to Wednesday venue opens at 0900 for licensable activity and closes at 0100 with all licensable activity ceasing at 0030.

Thursday to Saturday venue opens at 0900 for licensable activity and closes at 0200 with all licensable activity ceasing at 0130.

Should the Committee support the Police recommendation relating to the venue licensable and opening the hours then the SIA requirement should be reduced to 1 SIA registered officer Sunday to Wednesday from 2100 until venue closes and clients dispersed and 2 SIA registered officers Thursday to Saturday from 2100 until venues closes and clients dispersed.

Regards

Mark Greaves

From: Anderson Chanel [<mailto:Chanel.Anderson@haringey.gov.uk>] On Behalf Of Licensing

Sent: 03 July 2017 15:35

To: Haringey Building Control <Control.HaringeyBuilding@haringey.gov.uk>; De Gruchy Jeanelle <Jeanelle.DeGruchy@haringey.gov.uk>; Enforcement Response <Enforcement.Response@haringey.gov.uk>; Planning Enforcement <Planning.Enforcement@haringey.gov.uk>; Whitehouse Rebecca <Rebecca.Whitehouse@haringey.gov.uk>; Ukandu Monica <Monica.Ukandu@haringey.gov.uk>; Ekemezuma Felicia <Felicia.Ekemezuma@haringey.gov.uk>; Williamson Emma <Emma.Williamson@haringey.gov.uk>; 'YR_Licensing@met.pnn.police.uk'; Ogosi Grace <Grace.Ogosi@haringey.gov.uk>; Frontline <Frontline@haringey.gov.uk>; Millward Deborah <Deborah.Millward@haringey.gov.uk>; Barber James <James.Barber@haringey.gov.uk>; Minty Stuart (Old Account) <StuartOldAccount.Minty@haringey.gov.uk>; 'TRACY.BROWN@london-fire.gov.uk'; 'Fire' <firesafetyregulationNW@london-fire.gov.uk>; Stevenson Sam <Sam.Stevenson@haringey.gov.uk>; Charles Rockwell <Rockwell.Charles@haringey.gov.uk>

Cc: Barrett Daliah <Daliah.Barrett@haringey.gov.uk>; Shah Noshaba <Noshaba.Shah@haringey.gov.uk>

Subject: Application for New premises licence - The Lord Palmerston, 197 Philip Lane, Tottenham, London N15 4HQ (WK/386814)

Importance: High

Dear RA's,

Please find attached an application for a New premises licence.

Please note the last day of consultation is 30th July 2017.

Please forward all responses to licensing@haringey.gov.uk

Kind regards

Chanel Anderson
Licensing Administrator



Licensing Team I

6th Floor | Alexandra House | 10 Station Road | Wood Green | London | N22 7TR

Tel: 020 8489 5544

Responsible Authority:	Haringey Public Health, London Borough of Haringey
Date:	25 th July 2017
Name:	Monica Ukandu, Public Health Officer – Health Improvement Susan Otit, Assistant Director Public Health
Contact:	Monica.Ukandu@haringey.gov.uk Susan.Otiti@haringey.gov.uk

Public Health representation relation to: The Lord Palmerston, 197 Philip Lane, Tottenham, London, N15 4HQ

Regulated Entertainment: Plays, Films, Indoor Sporting Events, Live Music, Recorded Music, Performance of Dance & Anything of a Similar Description

Sunday to Wednesday 0900 to 0300 hours
Thursday to Saturday 0900 to 0500 hours

Late Night Refreshment

Sunday to Wednesday 2300 to 0300 hours
Thursday to Saturday 2300 to 0500 hours

Supply of Alcohol

Sunday to Wednesday 0900 to 0300 hours
Thursday to Saturday 0900 to 0500 hours

For the consumption ON and OFF the premises

All licensable activities to have one extra hour of operation permitted on the day British Summer time starts.

On Sunday proceeding a Bank Holiday licensable activities to cease at 0500 hours.

On New Years Eve the premises will be permitted operation from the start of permitted hours until the end of permitted hours on New Years Day

Hours Open to Public:

Sunday to Wednesday 0900 to 0330 hours
Thursday to Saturday 0900 to 0530 hours

One extra hour of operation permitted on the day British Summer time starts. On Sunday proceeding a Bank Holiday licensable activities to cease at 0500 hours.

On New Years Eve the premises will be permitted operation from the start of permitted hours until the end of permitted hours on New Years Day

were 75 alcohol related incidents recorded within 500m of the premises. In addition, there were a further 17 alcohol related incidents amongst those aged 25 and under within 500m radius (*SafeStats, 2016*). Between April 2016 and March 2017, there were 77 crimes reported on Phillip Lane, the highest out of the 73 roads that make up the policing neighbourhood area. 13 of these crimes were for anti-social behaviour and 22 for violent and sexual offences.

The above findings above are of significant concern from a public health perspective in terms of the prevention of crime and disorder. There is an increasing amount of evidence which shows that those under the influence of alcohol are more likely to commit crimes and engage in anti-social behaviour (ASB). They are also more likely to be the victim of crimes such as common assault and robbery which are significant issues in Haringey. Alcohol is known to exacerbate the likelihood of night time violence and domestic abuse offences (*GLA datastore, 2016*). ASB calls to Haringey Anti-Social Behaviour Action Team (ASBAT) and Police are in excess of 10,000 per year.

Antisocial behaviour associated with street drinking has been recognised as a concern in Haringey. Problems identified include; litter, noise, urination and intimidation all of which have a detrimental impact to the quality of life for residents. As a result, Haringey Council's Street Enforcement Team has designated a number of areas within the borough as Alcohol Control Zones (ACZ). The Tottenham Green ward, including Philip Lane on which the premises is located, is one Haringey's Alcohol Control Zones.

Public Safety:

The impact of alcohol on health in Haringey is particularly severe. In the 2016/17 financial year, there were 22 alcohol related ambulance callouts located within the LSOA, ranking it 11th out of the 144 LSOAs that make up the borough (*Safestats, 2017*). The levels of ambulance related callouts reflects the increased pressure and costs to the NHS as a result of alcohol in Haringey. These impacts are also felt across a range of groups including the council, policing and the community as a whole.

Public Nuisance:

As stated in Haringey's Statement of Licensing Policy 2016-2021 "licensed premises, especially those that operate late at night or in the early hours of the morning, can give rise to a range of nuisances that may potentially impact on people living, working or sleeping in the vicinity of the premises. Principal concerns relate to noise nuisance, light pollution and noxious smells."

The Licensing Authority's expectations of license holders are set out in the policy where it states that "licensees have a responsibility for the conduct of their customers while they are in and around their premises. If provision is made for customers to congregate or smoke outside of premises, then sufficient management controls must be put into place to ensure that no nuisance or disturbance is caused to local residents. Failure to control customers outside of premises can result in licence reviews being submitted and impact upon the premises licence".

We have specific concerns about the impact of operating late in the night / early hours of the morning on every day of the week on local families living in this mainly residential area.

Protecting Children from Harm:

There are 3 primary schools and 1 secondary school located within a 500m radius of the premises so we would encourage any license holder to be responsible and clear on implementing the Challenge 25 policy.

Recommendation:

In summary, Public Health believes that the area has sufficient premises to meet demand for alcohol. Whilst Public Health welcomes the consideration given in the operating schedule as to how the applicant will uphold the licensing objectives, we have significant concerns over the requested operating hours, given the extensive crime and safety issues highlighted above. Furthermore, this is a mainly residential area with a high number of schools in close proximity to the premises so we have concerns that licensable activities into the early hours of the morning may cause nuisance and disruption to local residents living in the surrounding area. Whilst the applicant has proposed use of a noise limiter for recorded and live music played in the premises, Public Health are not satisfied with the proposals for controlling patrons that would be leaving the premises at all hours of the morning.

If this licence is to be granted Public Health recommend that the following conditions are to be attached (in addition to those listed in the application) to minimise any potential harm to our local residents:

Licensing Objective:	Suggested condition:
<i>Prevention of crime and disorder</i>	<i>All staff shall be trained in recognising signs of drunkenness, how to refuse service and the premises duty of care. Documented records of training completed shall be kept for each member of staff. Training shall be regularly refreshed and at no greater than 6 monthly intervals. Training records shall be made available for inspection upon request by a police officer or an authorised officer of the Council.</i>
<i>Protecting children from harm</i>	<p><i>Challenge 25 policy to be enforced</i></p> <p><i>Challenge 25 posters are also displayed in areas of high visibility to customers throughout the premise</i></p> <p><i>Proof of age - only a passport, photo-card driving licence, Armed Forces ID cards or a proof of age card bearing the official "PASS" accreditation hologram should to be accepted as proof of age</i></p> <p><i>A clear and detailed record of any refusals is to be logged and be made available upon request</i></p> <p><i>No children under the age of 18 to be present after midnight (Monday – Sunday)</i></p>
<i>Public nuisance</i>	<p><i>Alcohol sales are restricted to midnight on Friday and Saturday and 23.30 Sunday – Thursday in line with Haringey's Statement of Alcohol Licensing Policy 2016 – 2021 which states the following: 'While the Council will treat each case on its individual merits there will be a presumption that permitted hours for the sale of alcohol will be restricted to between 8am and 11.30pm on Sunday to Thursday and 8am to midnight on Friday and Saturday in respect of premises in residential areas and areas being adversely affected by street drinking issues'.</i></p> <p><i>There is supervision of patrons outside of the premises to ensure quick dispersal from the immediate area upon closing time</i></p>

Appendix 4- Representations from residents

Appendix 4- Representations from residents

Anderson Chanel

From: Licensing
Subject: FW: Objection: The Lord Palmerston Public House, 197 Philip Lane, Tottenham, London N15 4HQ – New Application to Extend Licensing Hours

From: Cllr Opoku Felicia
Sent: 30 July 2017 22:54
To: Barrett Daliah; Licensing
Cc: Cllr Ejiofor Joseph; Cllr McNamara Stuart
Subject: Objection: The Lord Palmerston Public House, 197 Philip Lane, Tottenham, London N15 4HQ – New Application to Extend Licensing Hours

To whom it may concern,

RE: The Lord Palmerston Public House, 197 Philip Lane, Tottenham, London N15 4HQ – New Application to Extend Licensing Hours

I have been contacted by concerned residents regarding the recent application made by The Lord Palmerston Public House of 197 Philip Lane, Tottenham, London N15 4HQ to extend licensing hours (see table below for details). I am writing to register my objection in my capacity as a ward councillor for extension of the premises license. The Lord Palmerston Public House is located on the corner of Philip Lane and Summerhill Road. Although the pub lies on the other side of Philip Lane and not actually in Bruce Grove Ward, it falls just outside the ward boundaries and many of my residents will be adversely affected (Philip Lane lies in both Bruce Grove and Tottenham Green wards). The basis for this opposition is that granting a license for this premises will not promote the licensing objectives particularly the prevention of public nuisance, and the prevention of crime, disorder and antisocial behaviour.

Unlike the High Road, Philip Lane is in a residential area. The location of the pub is on the corner of Summerhill Road and Philip Lane. There is a sheltered accommodation along Summerhill Road and I am concerned that noise from the pub including people leaving the pub will cause a disturbance to not only residents living along Philip Lane and surrounding roads but also to the vulnerable residents living in the sheltered accommodation. In addition, in the table below under the heading 'Supply of alcohol' it states for consumption ON and OFF the premises up until Sam strengthening my earlier argument that it will not promote the licensing objectives of the prevention of public nuisance, and the prevention of crime, disorder and antisocial behaviour.

I have also been informed by some residents that initial plan was the introduction of a 'gastro pub' which residents were in favour of but this application indicates otherwise and is more in line with that of a potential night club which is not suitable for a residential area. Especially one with sheltered accommodation.

In view of the above, I would urge the Licensing Authority/Committee to refuse the application.

The Lord Palmerston	197 Philip Lane, Tottenham, London N15 4HQ	New Application	<p>Regulated Entertainment: Plays, Films, Indoor Sporting Events, Live Music, Recorded Music, Performance of Dance & Anything of a Similar Description</p> <p>Sunday to Wednesday 0900 to 0300 hours Thursday to Saturday 0900 to 0500 hours</p> <p>Late Night Refreshment Sunday to Wednesday 2300 to 0300 hours Thursday to Saturday 2300 to 0500 hours</p> <p>Supply of Alcohol Sunday to Wednesday 0900 to 0300 hours Thursday to Saturday 0900 to 0500 hours</p> <p>For the consumption ON and OFF the premises</p> <p>All licensable activities to have one extra hour of operation permitted on the day British Summer time starts. On Sunday proceeding a Bank Holiday licensable activities to cease at 0500 hours. On New Years Eve the premises will be permitted operation from the start of permitted hours until the end of permitted hours on New Years Day</p> <p>Hours Open to Public: Sunday to Wednesday 0900 to 0330 hours Thursday to Saturday 0900 to 0530 hours</p> <p>One extra hour of operation permitted on the day British Summer time starts. On Sunday proceeding a Bank Holiday licensable activities to cease at 0500 hours. On New Years Eve the premises will be permitted operation from the start of permitted hours until the end of permitted hours on New Years Day</p>	Public House	Tottenham Green	30/07/2017
---------------------	--	-----------------	--	--------------	-----------------	------------

Kind regards,

-Felicia-

Cllr Felicia Opoku

Labour Councillor for Bruce Grove ward

T -

E - felicia.opoku@haringey.gov.uk

A - Haringey Council | 5th Floor, River Park House | 225 High Road | Wood Green, London | N22 8HQ

DISCLOSURE: This email and any files transmitted with it are private and intended solely for the use of the individual or entity to which they are addressed. If you are not the intended recipient the E-mail, any copying, distribution or other use of the information contained in it and / or any attached files transmitted to you in error is strictly prohibited.

DATA PROTECTION: (i) I will treat as confidential any personal information you give me. (ii) I will, however, allow authorised Council staff to see the information *if* this is needed to help and advise you and (iii) may pass all or some of this information to those council staff *if* this is necessary to help to resolve your case. (iv) I may wish to write/email you from time to time to keep you informed about significant or local issues that I believe you may find of interest. (v) Please let me know if you do not wish to be contacted in this way.

Anderson Chanel

From:
Sent: 20 July 2017 17:34
To: Licensing
Subject: The Lord Palmerston

Categories: Purple Category

I have noticed on your licensing application page that a late licence has been applied for by The Lord Palmerston on Philip Lane/Summerhill Rd .

I strongly object to them been awarded this 3am/5am licence, as I live in Summerhill Rd across from this pub. This would be unbearable as the noise would prevent me from enjoying my home as I am entitled to do, it's difficult enough at the moment what with cars parked everywhere and blocking residents cars,smokers from the pub congregating on the street.

I strongly object to them been granted this licence Thank you

Anderson Chanel

From: [REDACTED]
Sent: 21 July 2017 13:11
To: Licensing
Subject: Objection to lord Palmerston late licencing

Categories: Purple Category

Dear Sir/Madam,

I wish to raise an objection to the late license application for the Lord Palmerston pub.

As a local resident with family I do not wish to have a night club on my doorstep with its associated noise.

I also believe a pub kicking out at such a late time will lead to increased antisocial behaviour.

I should suggest a residential area is not the right place for such a scene. We were looking forward to a new local pub, not Club.

Kind regards

Sent from my iPhone

Anderson Chanel

From:
Sent: 21 July 2017 19:43
To: Licensing
Subject: Lord Palmerston

Hello there,

I'm just writing from re: the Lord Palmerston pub which I understand has applied for a late license.

We do not mind the pub being there but we absolutely have an issue with late opening times.

I have a new baby and we do not want people on the streets or loud music coming from the pub in the early hours of the morning - this is a neighbourhood area. Normal pub hours are ok with us but anything later than usual we do not want, it will have a great impact on our lives.

Please can you update me on what is going on.

Many thanks,

Anderson Chanel

From:
Sent: 21 July 2017 14:09
To: Licensing
Subject: Licence for The Lord Palmerston 197 Philip Lane, Tottenham, London N15 4HQ Ward:
Tottenham Green

Hello,

I wish to object in the strongest terms to The Lord Palmerston pub's application for a licence for regulated entertainment and the sale of alcohol until the early hours of the morning, seven days a week.

The Lord Palmerston pub is located in a residential area, which includes a lot of families with young children, working people and older and/or vulnerable people in nearby supported housing. Entertainment until the early hours of the morning will be disruptive to people needing to sleep at night. Entertainment and alcohol consumption until 5am is completely unacceptable for people to live in ear shot of; it will damage individual's mental health and community relations. The pub isn't particularly near the tube, so there would be an increase in noise and petrol pollution as people arrive and depart in mini cabs etc. The sale of alcohol for extended periods of time is highly associated with an increase in antisocial behaviour. I do not think it is fair for local people to have to endure this to suit the owner's self-serving financial motivations.

I appreciate that people like to go out and have a good time. In a residential area, it would be reasonable if this ended at 11pm during the week, with the possibility of the occasional late licence to 12pm at the weekends. It is not fair on local residents who, in the main, want to be able to walk around their local area and feel safe during the evenings and sleep at night to have pub noise going on into the early hours.

I hope that this licence is not granted in its present state.

Anderson Chanel

From:
Sent: 21 July 2017 11:59
To: Licensing
Subject: Lord Palmerston Pub

Dear Haringey Council,

I am writing to you to object to the licensing application made on behalf of the Lord Palmerston Pub on Phillip Lane, their wish to extend their operating hours to be open to serve alcohol for the majority of the day.

The area they operate in is predominantly a residential area, and a conservation area. Pubs do operate in such areas, clubs open at all hours is not in keeping with maintaining cohesive residential atmosphere where people keep business hours to work, where young families are taking kids to nursery and school, elderly residents feeling safe and allowing time where there is quiet for people to sleep. I liken these hours to the same issues gambling shops bring, alcohol abuse, loitering, drugs and loud or aggressive behavior. Already there is issue at the top of the road with a butcher behaving unsociably and it affects residents quality of life. We do not need further problems which I feel strongly that a club would bring. There isn't a precedence for this in any other residential area, please don't make one here, it's not welcomed.

I ask that you consider their request understanding that this is a residential areas and there are areas that are suited to the business they want to operate, but Phillip Lane/Summerhill Road is not one of them.

Regards,

HARINGEY COUNCIL
LICENSING
RECEIVED

26 JUL 2017

23/7/17

Dear Licensing Team,

I am writing to give our OBJECTION to the proposed extension of hours at THE LORD PALMERSTON PUBLIC HOUSE, PHILIP LANE, N15.

We already, as residents down the road from this pub, suffer nightly noise, antisocial behaviour. Such as groups of roudy men shouting vomiting in the street, urinating in the street, fights, and roudy noise such as singing, karaoke nights + sport events etc.

As residents of this pretty + quiet neighbourhood road I can't think of anything worse than having more of the ugly + intimidating behaviour than we already put up with! Surely this will lead to more police being called to the area for out of control pub-goers and street fights!!!

I urge you not to extend the hours.

Kind regards

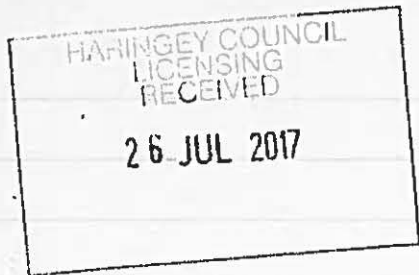
25th July 2017

Dear Sir / Madam

Re. Lord Palmerston Public House
 Philip Lane Tottenham N15.

I wish to make it very clear that I am totally opposed to the Lord Palmerston Public House being granted extended licensing hours. What has been proposed is not acceptable, it will basically mean that the Pub will be open every day to after 3.00 am or 5.00 am in the early hours of the morning, and even longer hours on New Years Eve / Day.

This Pub is on the corner of Summerhill Road, in fact one of its entrances is on this road. There are homes on both sides of the road where families live, people work go to school / college, further down the road there is a Housing for Homes Sheltered Housing Scheme and more homes occupied by families, couples. On the whole the road is fairly quiet at all times of the day and night and we would wish for it to remain like this. We have more recently experienced some anti social behaviour particularly in Elizabeth Place - drinking, loitering, motor cycles going up and down, cars revving their engines / playing sound systems etc and although this is not a frequent experience I would suggest that if the Lord Palmerston were to open All Hours of the day / night this will encourage this type of behaviour. Residents of Summerhill Road take a Pride in community relations and welcome everyone but this proposal is totally UNWELCOME.

Yours faithfully,

Resident of 85 Years.

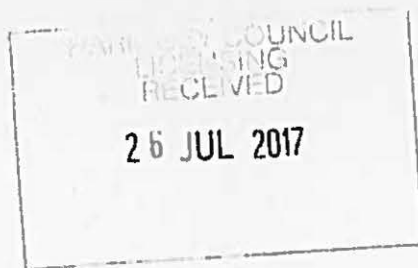

26th July 2017

To whom it may concern

Re: Lord Palmerston Public House
Philip Lane Tottenham N15.

I was shocked to read that the above wishes to apply to open almost 24 hours 7 days a week - what is the landlady/lady thinking of. I know it has recently been taken over by new people but they obviously have no idea because they have not spoken to the residents who live nearby what it means to live in such a community. This is for most part a Residential area and in a conservation area this kind of activity is certainly not needed or wanted. I would be most concerned about the level of noise anti social behaviour that is more than likely to take place if what is proposed goes ~~out~~ ^{ahead} - children have to go to school / college; people have to work some on night shift etc they will be disturbed putting their health & well being at risk. I know of residents who have experienced the anti social behaviour at The Palace of Tottenham and their lives were a misery - I certainly do not want to experience the same for myself and the Residents of Junnershill Road. This must not happen - by all means have a pub with normal operational opening hours, but they want to run it as though it was a Night Club - we certainly do not want live music, Recorded Music, Performance Dance ?? (Bote Dancing) Exotic Dance ??). This is an area where families, elderly people with mental health issues learning difficulties - (Scattered Learning Scheme) live and take a pride in and we want it to remain that way.

From Robert

HARINGEY COUNCIL
LICENSING
RECEIVED

26 JUL 2017

23/7/17

Dear Sir or madame

I have just received a notice from our local police Team, to whom I am "extremely grateful" as we don't receive any local newspapers with public notices in where Haringey Council tend to place notices like this, rather than inform the people to whom these notices most effect. So I want to strongly object to the proposals of the new owners of the Lord - Palmerstone public House. on the corner of Phillip lane and Summerhill Road for a change in the Licensing Hours at the Above premise. I and a couple of other people have lived in our road all our lives. and have known members of some families who have lived in this road since it was built in 1853 along with Western Terrace (now Clyde road) and Bathurst Road (now Lawrence road) and the original Lord Palmerstone P. H at 6 Dudley Terrace (Phillip lane) which was pulled down in the early 1930s to be replaced by the now Lord Palmerstone. so this site has been a public House since the change from meadow land when the area was known as "green park." before being changed to Holy Trinity parish with fields opposite the premises in Phillip lane and the slaughter House on the opposite corner of Summerhill road where us London kids first saw farm animals of all types going to their deaths and ~~in~~ during all this time it remained a residential area apart from Dudley Terrace and the Montebella Terrace to ^{the} west on the South side of Phillip lane, with two other local public Houses the greyhound in Phillip lane which has since close

(2)

and is now a Super-market after plans for a late night restaurant was turned down, we also had The Lord Clyde and the old Brown Jug off licence and public house in Clyde road that was pulled down for redevelopment, in the 1970s, and it is a shame to see the old places - full of memories disappear but in the case of The Lord Palmerstone its no longer going to be a public house, and no matter how it is dressed up they are trying to make it a "NIGHT CLUB" which should not be allowed in a residential area, lowering the standard and history of this nearly unspoiled area of Tottenham. We don't need late night refreshments in this area, with so many take away food shops in the area, we are told about air pollution - from cars and vans but on a summer's day we can smell all the hot oil in the air from these shops with people living close to these places having to clean oil residue from their windows and its not from cars its grease from animal fats!! you can see that I and many other people have attended the "University of Life in Tottenham" and see it going downhill in more ways than one and experience of night venues in residential areas does not work, "people need sleep, they also need to feel secure, in their environment any all night venue that charges money to enter as the application implies will attract all sort of people day and night, we don't worry about the drinks as they harm themselves its the drug traffic that worries us (which I have witnessed in the local parks as a friend of most local parks) with so many young children going to school in the

(3)

area, the residents of Summerhill Road have over the years held street parties and have had Coach outings to the Coast to try and improve our lot, and the old people living in the "Summer Village" across the road from the Lord Palmerstone who are very vulnerable, as are the people who live in the Assisted Living houses opposite Gloucester road in Phillip Lane who are also very vulnerable to the types who hang around "night clubs and music venues" which if needed should be on industrial Estates like the O2 and the Wembley arena with good security and not going to affect the Residents that live in the area. The Borough of Enfield seem to allow these sort of places away from Residents!!^{*} its Bad enough that we also have some neighbours that want to share their music with others and when the wind is right we hear the music Festivals in Ginsberg park, but as with all music Councilts say they can control the noise volume, but this does not help with the Base music, i.e. Drum beats ect. which sounds travel miles and can be heard through the foundations of the Victorian houses that dominate this area. Just ask the african and native Indian people in America who still put their ears to the ground to hear approaching trains and animals coming from many miles away. and people in modern society, have not lost these traits which served us well throughtout the 100 years remembering that "walls have ears" so "please dont Allow a night club to start-up in This area!!" after all, the people that own it wont be living here, only enjoying

not with them

(4)

The profits from such ventures, we are the ones whose lives will be effected by it we all cant live in Ivory Towers, with none of the problems we will get from such ventures. We used to have open air Victorian toilets in the middle of Lawrence road for all the workmen from Duncan Tuckers and the other factories in that area, and the smell was terrible in the summer mornings which is another thing that do happen with all night and late night venues, as in those days we had many public toilets about for people to use, to-day we have none, except the walls and gardens of local residents. The lord palmerstone has a social history over the years but this new chapter in this history is not wanted in this area, lets keep the church goes across the road happy and all the local residents who have nothing to gain from this venture except problems, as much as we would like to keep a local pub with normal hours and a community spirit, we are happy to confine the place to history and forget our culture rather than have a night club used by lots of people from other areas please let us live in peace!!

yours sincerely

Anderson Chanel

From:
Sent: 23 July 2017 14:08
To: Licensing
Subject: OBJECTION TO EXTEND LICENSING HOURS

REF: THE LORD PALMERSTON PUBLIC HOUSE, 197 PHILIP LANE N15 4HQ.

Name:
Address:

Dear Sir/Madam.

Having regard to the nature of the activities proposed to be carried on in the subject premises in an area already suffering from industrial noise from BEYRAN MEAT FACTORY N15 4HL which is directly opposite and alcohol related antisocial behaviour,

I raised an Objection to this application on these grounds:

1. It is a residential area predominantly with elderly people, families with school going age children.
2. Disruption of sleep patterns which elevates blood pressure and other cardio-vascular ailments as a result of late night music, Noise during closing time and to mention the antisocial nature that excessive alcohol usage does have.
3. The nature of the business will bring further disruption to the area with more people on the street at night, people sitting on private fence walls leaving broken glasses and bottles on private front gardens, urinating and vomiting on the street and private gardens and the rowdiness impact on our community.

Thank you for your co-operation.

HARINGEY COUNCIL
LICENSING
RECEIVED
24-JUL 2017

London Borough of Haringey
Licensing Team
Alexandra House
Level 6
10 Station Rd
London N22 7TR

~~19~~ 23-7-17

Dear Sirs

Lord Palmerston - Proposed New Opening Hours

I am writing in regards to the above matter

I am absolutely categorically opposed to the proposed new opening hours

Reasons being: there are a lot

of older / elderly residents living on this road and the last thing we need is the noise this will generate.

Not only the noise but the alcohol induced people who will be walking up and down the road that could cause damage to our cars and property.

This idea is absolutely ridiculous and inconsiderate for all neighbors, as this pub is in the middle of a built up residential area.

I hope you will take the reasons given into consideration & not allow such unsocial hours.

Kind regards

Anderson Chanel

From:
Sent: 24 July 2017 13:30
To: Licensing
Subject: The Lord Palmerston public house - proposed license

Follow Up Flag: Follow up
Flag Status: Completed

Dear Sirs,

Regarding the application of a license for the above premises I would object most strongly on the following grounds:

1. This is a residential area consisting of houses next door (Summerhill Road) and a housing estate backing onto the pub. The noise of the music would make the lives of us, the residents, a nightmare.
2. There is sheltered accommodation close by where a number of the residents suffer from dementia, mental and alcohol related problems.
3. The proposed hours for live music, dancing and the supply of alcohol are completely unsuitable. Currently we have ongoing noise problems with a meat factory at the Philip Lane end of Summerhill Road who operate their fork lift truck and accept deliveries at all hours of the morning. I feel that if a license was allowed it would impact hugely on everyone who currently suffer sleep deprivation.
4. I feel that the late nights and alcohol consumption during those hours would lead to possible drug taking and attract groups of youths to this street, with possible criminal acts and crowd disorder.
5. To use an example, we do not want a similar situation to that of The Pride of Tottenham public house in the High Road, Tottenham whereby residents had to endure late night noise.

To sum up, Summerhill Road (the pub is situated between Philip Lane and Summerhill Road) consists mostly of families with young children and elderly people. I therefore believe the proposed license should not be allowed on the above grounds.

Anderson Chanel

From: .
Sent: 24 July 2017 16:58
To: Licensing
Subject: objection to The Lord Palmerston License Extension
Categories: Purple Category

Hi there

I'm a resident of the surrounding area I live on [redacted] and I would like to object to The Lord Palmerston extending their licence for the following reasons:

We live in a very residential area full of families. The late night noise, behaviour of clubbers, the narrowness of the street and the lack of a nearby tube I feel will lead to disorder and potential crime. And additionally will be a public nuisance –there4 is already a big problem with litter in Haringey this can only get worse I

I can't understand how this could benefit families and children – I would go as far as saying it could indeed harm them.

As a former resident of Soho I have witnessed first-hand what late night opening hours and antisocial behaviour can do to an area. I just can't see how appropriate it is for this extension i8n this specific area. We really need a great I really feel a local pub can be at the heart of a great community and therefore be beneficial for residents and families in this burgeoning young community.

Best !

visit us at

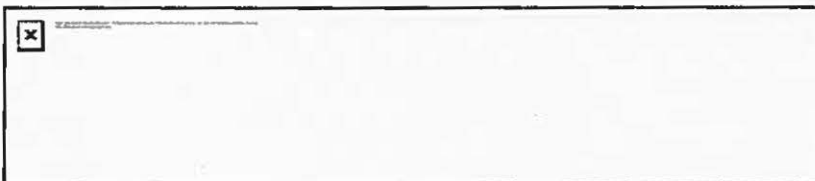

Privileged/Confidential Information may be contained in this message. If you are not the addressee indicated in this message (or responsible for delivery of the message to such person), you may not copy or deliver this message to anyone. In such case, you should destroy this message and kindly notify the sender by reply email. Please advise immediately if you or your employer does not consent to email for messages of this kind. Opinions, conclusions and other information in this message that do not relate to the official business of the WPP 2009 Ltd shall be understood as neither given nor endorsed by it. The Farm Group and its employees conduct business in accordance with the WPP Code of Business Conduct and Corporate Responsibility Policy. These can be found on www.wpp.com. Our Terms & Conditions can be found [here](#).

Anderson Chanel

From:
Sent: 27 July 2017 20:42
To: Licencing
Subject: Representation concerning licence application for the Lord Palmerston, 197 Philip Lane, N15 4HQ

Dear Sir/Madam,

We write to express our strong objections to the application recently made by The Lord Palmerston public house for a premises licence which would significantly extend their permitted opening hours. We, and our two children, will be very directly and significantly affected by any such extension of the permitted opening hours.

For the reasons set out below, we request the Licencing Authority to reject the application on the grounds that the proposals are contrary to the statutory licensing objective of preventing public nuisance, ensuring public safety, preventing crime and disorder and protecting children from harm.

The Lord Palmerston is situated in what is otherwise a quiet, densely populated, residential area. Many of the surrounding properties are occupied by families such as ours with young children. Many have been resident in the area for many years. It falls into the Clyde Circus conservation area.

The nearest local public transport links are buses on West Green Road, Phillip Lane and Seven Sisters Station. There is no taxi rank or minicab office in the immediate vicinity. This will mean the dispersal of patrons of the Lord Palmerston through the surrounding quiet residential streets at unsocial hours. We are concerned this will mean rowdy behaviour and significant levels of noise on the streets.

The opening hours that are being applied for are later than the other public houses in the area and is therefore likely to attract a large number of 'late drinkers' likely to cause noise and nuisance to the residents after midnight.

An application has been made to play live music, recorded music which we strongly object to. This is completely unsuitable for a residential area and in our view unnecessary. It will also be a nuisance to neighbours as they abut directly on the pub, there is no buffer of a large garden. It is worth noting that there is a home for the elderly across the road and this would constitute a nuisance for them especially with the late hours involved.

People leaving the pub tend to do so in groups and are inevitably in a lively mood. They walk to public transport, or take minicabs. With 11pm closing the would peak at about 11pm to 11.30pm each night. Under the proposals put forward for late night refreshment this would mean increased traffic throughout the night but most likely between the hours of 3am to 3.30am Sunday to Wednesday, 5am to 5.30am Thursday to Saturday. To put this in context, at this time of night there is essentially no other noise in the area and only minimal vehicular traffic. However quiet customers think they are being at this time of night there will be nuisance and at least apparent disorder as they leave.

This is not something that can be dealt with any other way. There is no additional condition on the licence or assurance from the landlord that can possibly control the behaviour of departing patrons at some distance from the pub.

Later opening hours also bring with it the risk of increased drug dealing and drug taking as was the experience of the Pride of Tottenham which has had its licence revoked.

Shorter hours would be consistent with other licensed premises in residential areas of the borough.

The Clyde Circus conservation area is a quiet leafy area in the heart of Haringey and we as residents want to keep it that way, if the licensing requests are agreed it will have the most severe and unpleasant effects on the quality of our life and I would ask you to reconsider the contents of the application.

Kind Regards,

Tel:



26/7/17.

Dear Sir / Madam

Re. Lord Palmerston Public House Tottenham
Philip Lane N15.

I was alerted by Super Neighbourhood Police Team that the above has applied for an extension of their licencing hours, which if granted would mean the above opening practically 24 hours 7. I was shocked and dismayed at this proposal. The new owners clearly have no idea what kind of community this is and how family orientated it has become. They have also not taken into consideration that there is a Sheltered Housing Scheme in Sunnyside Road and an Assisted Living Scheme done by in Philip Lane. Many of the Residents living there are elderly, very frail or have learning difficulties, mental health issues alcohol dependant. What is being proposed is certainly not conducive to their health and well being.

We already experience anti social behaviour in Elizabeth Place and on the corner of Clonwell Rd / Church... outsiders drinking alcohol, shouting abusive language, revving up engines, people loitering, playing loud music from vehicle stereo systems. The opening hours will just encourage more of this. Residents who live in this street have to go to work children to school or college they need a good nights sleep not be disturbed by the constant honking & frowning of people coming and going to this venue.

The Council have already experienced problems with these

types of venues, the full out effects everyone eg. The
Pride of Tottenham or the venue in Muswell Hill. Sunnyside
Road is in a conservation area we do not need or want
a Night Club (Characally this is what it is) on our door step.

Please take our concerns seriously as I fear there will
be serious consequences if you do not. The Pubs can
exist but with normal opening hours and provide something
the community would like.

Yours faithfully

Resident of 37 years.

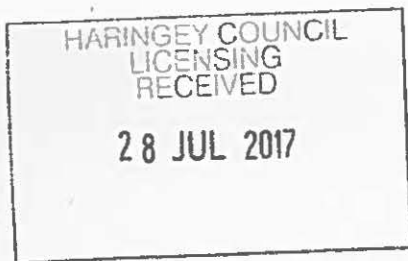

SHELTERED HOUSING

LORD PALMERSTON PUB
PHILIP LANE N15

I wish to make it very clear that I am totally opposed to the opening hours 9.00am to the following morning of either 3.00am or 5.00am 7 days a week.

As someone who is elderly and not in the best of health I am very concerned about the type of people who will be going to such a place there will I am certain anti social behaviour which could lead to the Police having to be called we do not want this in our street.

Many of my neighbours in the Sheltered Housing Scheme are worse off than me because they have mental conditions and learning problems they do not want any problems which they will get if this goes ahead as the Pub will become no more than a Night Club.

Please do not let this happen the Pub should only be allowed to open normal times for the sake of us all

Anderson Chanel

From: [REDACTED]
Sent: 28 July 2017 12:14
To: Licensing
Subject: Licensing application The Lord Palmerston pub 197 Philip Lane, Tottenham, London N15 4HQ

Hi,

I am writing to object to the granting of the licence as currently requested for The Lord Palmerston Pub at 197 Philip Lane, N15 4HQ. I have no objection to the building continue to operate as a pub as it has for many years. or even that it has a licence extending a little after 11pm. My objection is to the request that the pub be open until 3.30am on weekdays and 5.30am at the weekend.

These hours are totally out of keeping with the type of area in which the pub is situated. The area is residential save for a small parade of shops including the pub. This is not a busy high street. There are residential properties directly behind and opposite the pub. The granting of such a late licence would be very likely to create noise nuisance both from the pub and from pub goers leaving the premises. I also feel that it is likely that anyone staying up until 5.30am is not doing so on the basis of having a few pints of shandy...I think it is likely drug taking will happen. I have lived previously near a similar venue and it was horrible going past people who are clearly coming down from a night on drugs when all you want to do is get a pint of milk! I now have a young son and do not want him exposed to that early in the morning.

I feel that granting such a late licence would breach at least two of the conditions listed;

- The prevention of crime and disorder - likely drug use
- The prevention of public nuisance - noise, drugs, 'drunk' people trying to get home from somewhere with only limited transport connections at night.

Anderson Chanel

From: Licensing
Subject: FW: Representation

From:
Sent: 28 July 2017 18:12
To: Licensing
Subject: Re: Representation

Dear Daliah (& wider Haringey licensing team)

Thank you for your email. Given the limited time available I have set out some of my concerns below:

- The current licence runs to midnight and 1am respectively - a public house as the application describes would not normally exceed this sort of terminal hour. It is suggestive of the venue being used as a live music hub or nightclub, either of which would have an impact on the area in terms of noise
- The building is 1930s with many single glazed windows and as such is not suited to this sort of activity being carried out without modification. There is no such modification allowed for on the plans
- The concern is that the application is being made to look like a pub with option to run late occasionally and flexibly meet the needs of local customers, but the granting of the licence gives the operator scope to run a noisy establishment in a largely residential area. Specifically there is residential accommodation immediately adjacent and opposite to the premises, and all immediately surrounding streets are predominantly for residential use.
- There are existing problems with street drinking, litter and people urinating in the street in the immediately surrounding areas. The on and off sales aspect together with late terminal hours would likely exacerbate this.
- There are a high number of existing off licences on the area which also contribute to this - so off sales at least should be removed.
- There is already a high level of drug related crime in the area and nearby west green road is a hot spot for relatively open sales of and consumption drugs in the street - these activities often centre around drinking establishments and specifically late night vertical environments - a likely effect of the licence being granted is migration of this drug trade to a more residential area
- Anti social behaviour / public nuisance is often caused late night such as people vomiting in the street, alcohol related ill health impacting the neighbourhood etc.
- The applicants proposed late hour and lack of consultation with local residents demonstrates a disregard for the needs of local residents
- The current manager of the premises has identified the applicant to me and there is a history of operating business which negatively impact residents in neighbouring Hackney, which I have witnessed first hand. Specifically venues trading as late as 5am and beyond creating such external noise that it can be heard several streets away.
- There is no realistic possibility of residents not being disturbed by a 5am licensed premises in this location. The applicant will not be able to promote the public nuisance licensing objective.
- There is a very serious risk the additional hours will result in crime, disorder and antisocial behavior
- The proposed conditions do not provide will not adequately deal with the significant impact of a 5am licence in this residential area
- The absence of a noise report means the applicant cannot demonstrate the public nuisance licensing objective will be promoted
- The applicant has proposed a (very short and undetailed) dispersal policy. No matter how well managed persons are when leaving the premises there will inevitably be an associated risk of nuisance late at night
- It is unclear if external drinking is proposed and no measures appear to have been offered to control this activity – despite it apparently being proposed throughout the night. There is an existing condition relating to external drinking but it is unclear if the proposed conditions are proposed to replace existing conditions.

- The conditions relating to SIA supervisors give the applicant flexibility to reduce the number of SIA supervisors currently required under the existing licence despite the proposed extension in hours.
- I have not seen a copy of the newspaper advert. Please can the council verify this was placed in a local newspaper in accordance with the regulations and correct consultation dates advertised.

I respectfully request that the application is refused in it's entirety.

I reserve the right to expand upon these representations in due course.

Thank you for your consideration.

Anderson Chanel

From:]
Sent: 28 July 2017 17:16
To: Licensing
Subject: Objection to New Application for Lord Palmerston

Name

Address.

Phone

Dear Sir

I object to the new licence application for this public house on the grounds that

- a) It will cause a nuisance to residents
- b) It is likely to increase crime in the area

The existing licence allows opening until midnight Mon-Thurs and until 1am Fri and Sat which is an arrangement that has been acceptable for many years.

The new owners of the pub have applied to extend these hours until 3am on weekdays and 5am at weekends and allow the playing of live and recorded music. This is certain to cause a noise nuisance to the immediate neighbours especially the flats above the pub and the sheltered housing of Summerhill Village.

People leaving the pub at these early hours are likely to be noisy as they walk down Summerhill Rd. There is no nearby cab office so the N41 bus and Seven Sisters tube are likely options.

No other licensed premises in the area is open to the public so late and it is sure to attract people who have already been drinking elsewhere. Experience from The Pride of Tottenham shows that this could be a magnet for drug taking and drug dealing nearby even if not on the premises themselves.

Summerhill Rd is a quiet residential street and no place for all night drinking and loud music. .

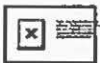

Virus-free. www.avg.com

HARINGEY COUNCIL
LICENSING
RECEIVED

28 JUL 2017

HARINGEY COUNCIL
FRONTLINE SERVICES

28 JUL 2017

LICENSING ACT 2003 - REPRESENTATION FORM

To make a representation in respect of an application for a Premises Licence or Club Premises Certificate please complete the following form. For representations to be considered relevant they must relate to one or more of the four "Licensing Objectives" (listed below).

Please note all representations will be made available for applicants to view. If you make a representation objecting to the application it is likely that you will be called upon to attend a hearing and present your objection before a Licensing Committee.

Personal Details
Name.....
Address.....
Postcode.....

Licence application you wish to make a representation on
<i>You do not need to answer all of the questions in this section, but please give as much information as you can:</i>
Application Number.....
Name of Licensee.....
Name of Premises (if applicable) <u>THE LORD PALMERSTON</u>
Premises Address (where the Licence will take effect) <u>197 PHILIP LANE,</u> <u>TOTTENHAM, LONDON</u>
Postcode <u>N15 4HQ</u>

Reason/s for representation
<i>Under the Licensing Act 2003, for a representation to be relevant it must be one that is about the likely effect of the application on the promotion of the four licensing objectives. Any representations that are considered to be vexatious or frivolous will not be considered (please see Haringey Council's leaflet Variations, Representations and Appeals for Premises Licences and Club Premises Certificates).</i>
<i>Fill in reason/s for your representation in the space provided under each Licensing Objective it relates to.</i>

<p>The Prevention of Crime and Disorder</p> <p>Extension of operating hours to such a degree is likely to cause an increase in the risk of crime and disorder in a highly residential area with few transport links in the immediate locality. Likely also increase in the number of highly intoxicated people in a residential area increasing risk of violent incidents, unreacting in street and drug dealing.</p>
<p>Public Safety Are This venue enabling a place for people to consume alcohol until 5:30am is likely to result in a far higher number of intoxicated people in a residential area increasing risk of broken glass/bottles and violence</p>
<p>The Prevention of Public Nuisance</p> <p>A venue operating This venue operating until as late as 5:30 am in a residential area is likely to cause public nuisance in the form of noise and anti social behaviour</p>
<p>The Protection of Children from Harm</p>

I,....., hereby declare that all information I have submitted is true and correct.

Signed: _____

Date: 25/7/17

Please send completed form to:

Haringey Council Licensing Team
Alexandra House,
Level 6,
10 Station Road,
Wood Green
London, N22 7TR

Email:

Haringey Council Licensing Team

24 July 2017

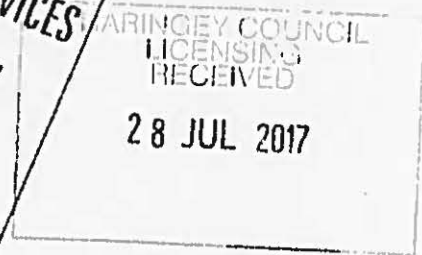

I enclose a completed Representation Form under the Licensing Act 2003.

This relates to the application by the Lord Palmerston Pub, 197 Philip Lane, London N15 4HQ.

The Neighbourhood Police Team notified the residents of Summerhill Road of this application.

This pub has applied for an extension to its licensing hours to 3am or 5am. These NPT officers are already dealing with problems of anti-social behaviour in the area immediately around the pub. They clearly hope that the application will be refused.

An extension of the pub's license to these very late hours would increase already existing problems of noise, drunkenness and loutish behaviour in and around the pub. Many people live very near the pub, including many families with children. The longer hours would disrupt the night-times of these families and create safety hazards for them, as well as for any passersby.

I trust you will turn down this irresponsible application.

Yours

LICENSING ACT 2003 - REPRESENTATION FORM

To make a representation in respect of an application for a Premises Licence or Club Premises Certificate please complete the following form. For representations to be considered relevant they must relate to one or more of the four "Licensing Objectives" (listed below).

Please note all representations will be made available for applicants to view. If you make a representation objecting to the application it is likely that you will be called upon to attend a hearing and present your objection before a Licensing Committee.

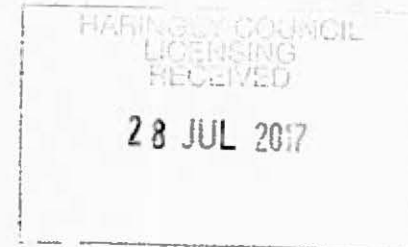

Personal Details
Name.....
Address...
Postcode..

Licence application you wish to make a representation on
<i>You do not need to answer all of the questions in this section, but please give as much information as you can:</i>
Application Number.....
Name of Licensee.....
Name of Premises (if applicable) <i>Lord Palmerston Pub</i>
Premises Address (where the Licence will take effect)..... <i>197 Philip Lane, London</i>
Postcode... <i>N15 7HQ</i>

Reason/s for representation
<i>Under the Licensing Act 2003, for a representation to be relevant it must be one that is about the likely effect of the application on the promotion of the four licensing objectives. Any representations that are considered to be vexatious or frivolous will not be considered (please see Haringey Council's leaflet Variations, Representations and Appeals for Premises Licences and Club Premises Certificates).</i>
<i>Fill in reason/s for your representation in the space provided under each Licensing Objective it relates to.</i>

<p>The Prevention of Crime and Disorder</p> <p>The police in form us of anti-social behaviour in the vicinity of this pub.</p>
<p>Public Safety</p> <p>The area around the pub presents public safety issues (drunkenness, loutish behaviour)</p>
<p>The Prevention of Public Nuisance</p> <p>Extending the hours until 3am or 5am will create huge problems of noise & disruption</p>
<p>The Protection of Children from Harm</p> <p>The neighbourhood, including child residents, will all be badly affected.</p>

I,....., hereby declare that all information I have submitted is true and correct.

Signed: _____

Date: 24.7.17

Please send completed form to:
 Haringey Council Licensing Team
 Alexandra House,
 Level 6,
 10 Station Road,
 Wood Green
 London, N22 7TR

Bedford Road Residents' Association

tel:
mob:
e-mail:

The Licensing Team
Alexandra House, Level 6,
10 Station Road
London N22 7TR

29 July 2017

Dear Sir or Madam

Nectarine Gardens Property Ltd
The Lord Palmerston, 197 Philip Lane N17 4HQ
Application to extend Licensing Hours and Range of Activities

We write register our objection to the application above. We object on the following principal grounds:

Licensing Hours

The existing licence runs to midnight and 1am respectively. For a public house in a residential area this would seem a reasonable limit.

We are of the view that the option to open late occasionally and flexibly is not advisable or necessary and is not generated by the request of the existing customers nor by the local community

An extension of the licensing hours to 03.00 or 05.00 gives rise to an unacceptable risk that the operator will have the opportunity to run a noisy establishment, such as a music venue or nightclub, in this residential area. We understand that this operator runs nightclubs in Shoreditch, so we anticipate that the granting this licence will result in this very outcome.

Noise and Nuisance

Current activities at the pub, which include sport, karaoke and outside drinking, already generate a certain amount of noise and nuisance. Whilst this occasional intrudes on the local community it has been to a level to which can be controlled and to which the local community have become accustomed.

It does not follow that the all current problems of noise, drinking, litter, urinating, etc. in the immediate surroundings are generated by the activities Lord Palmerston, but it would be reasonable to expect that they would increase with the change of the pub to a late night venue.

It is not realistic to expect that local residents will not disturbed by the presence of a late night licensed premises in this location. Even if the premises were to be sound proofed the late night street activity would be impossible for the operator to control.

Recent events at 45 Lawrence Road

The Council should be aware of the recent history of noise abatement problems at 45 Lawrence Road where the occupants were holding long and noisy events both in breach of their lease and without any licences of any sort for their activities or for the

sale of alcohol. Even without licences it took 8 months for this problem to be resolved. The local Police and Noise Abatement teams expended considerable resources to bring this matter to a conclusion.

Crime and Antisocial Behaviour

We are of the view that there is a serious risk that an increase in crime, disorder and antisocial behaviour would result from a late night venue in this location.

Ongoing events in Elizabeth Place

Elizabeth Place is bordered by the Bedford Road Homes for Haringey and the Elizabeth Clyde Estate. The relative width of the road, the adjacency of the recreation area and the cul de sac nature of the road layout, mean that this is an area in which people and vehicles congregate at night. It is also a good layout for youngsters who wish to ride motor scooters without detection. This already results in noise disturbance, drug dealing, alcohol consumption, litter and dumping, together with a threat to people's personal safety, particularly at night. There was recently a stabbing outside a drug dealer's house – which we witnessed. The level of litter has required the intervention of the local Ward Councillors and the Local Cabinet Member.

Lawrence Road Developments

With the completion of every new project in Lawrence Road, the pressure on local resources and public spaces will increase. It is hard to anticipate that

Protecting Children from Harm

The children's play area in Elizabeth Place is already used by teenagers and adults out of hours. This results in litter and broken glass, and occasionally urine or vomit being present in and around the playground. The failure of the Parks department to maintain decent standards of litter collection and cleaning make the use of this playground for young children increasingly hazardous. The football area is also used for games late at night, causing a disturbance to local residents. Because it is not lit it is also used for drug dealing and use and for people having sex. It is similarly hard to anticipate that this situation will not be exacerbated by the presence of a late night venue in the area.

Off Sales

There are already problems with street drinking and its attendant problems in the area. The off sales aspect together with late terminal hours would likely exacerbate this. There are also already a high number of existing shops licensed to sell alcohol in the area.

We object in the strongest terms to this application and recommend that Officers and Members reject it. We reserve the right to expand upon these representations in due course. We also support the many other objections that have been submitted by individual households.

Yours Faithfully

(Chair)
Bedford Road Residents Association

Anderson Chanel

From: [redacted]
Sent: 29 July 2017 23:52
To: Licensing
Subject: Application for late License at The Lord Palmerston, 197 Philip Lane, London, N15 4HQ

Dear Sir

We are writing to strongly object to this application for a late licence.

We object on the following grounds

1. Prevention of public nuisance

The Lord Palmerston is situated in a primarily residential area with a high density of families. Opening hours until 5am and the functions of a business operating such hours I.e music, late night drinking, inebriated clientele is not appropriate in this location. Late night drinking venues attract drunk, loud people. They play loud music to the drunk loud people. It would effectively change the use of the property from a local pub serving the local community to a nightclub in the middle of a residential area. There are some commercial properties nearby but all of these are closed by 11pm. It's therefore a quiet and predominantly residential area where noise carries. This type of business activity in this area will cause unreasonable disturbance for the local community many of whom will be having to get up for work a few hours after the venue has closed (5am closing v's 7am the start of a normal working day). Not to mention the impact for the many families with young children living close to this site.

2. Drain on public resources

We have recently had experience whereby 45 Lawrence Road was rented to a tenant who was using the site to hold illegal raves. We urge the licensing team to look at the trail of complaint in relation to this property with both the noise abatement team, police and licensing team themselves. It caused a massive disturbance to local residents and resulted in a significant drain to public resources as a result of complaints by the local community to the noise abatement and police teams - both of which attended the site 4 to 5 times a week, every week for 8 months until the tenant was finally evicted. It's a quiet residential area and noise carries. This application will have the same disturbing effect pitting the licensee against the local community with public services being called forward to mediate. Late night drinking / party, venues in residential areas do not mix and it will result in a strain on public services.

3. The prevention of crime and disorder

The Lord Palmerston abuts Elizabeth Place and Elizabeth Place Parkland. It is an area that due to geography has lots of 'open' public ground and suffers from high levels of antisocial behaviour as large groups congregate in the area and our streets are filled with litter from these gatherings. Similarly groups that gather in the church yard of St Philip The Apostle church opposite The Lord Palmerston. We are concerned a late night drinking venue will attract more antisocial gatherings in the area and exacerbate the antisocial behaviour and littering which is already a significant challenge for our local community and council.

4. Protecting children from harm

Referencing back to the illegal raves at 45 Lawrence Road. When the venue closed the attendees would often end up the Elizabeth Place Parkland. This is area that is open and not under the Parks Authority and consequently attracts gatherings at antisocial hours. This Parkland is in the immediate locality of The Lord Palmerston and houses a children's playground. It is often unusable due to the litter and broken glass from these gatherings. We are concerned a 5am drinking venue in the close locality would cause even more gatherings in this area and further degrade the children's playground. Also as referenced many times

already, The Lord Palmerston is located in a residential area that is home to lots of families as it is close to our local school. We personally pass the venue on the school run every morning as do many of our neighbours with children - 5am drinking dens soak up those that don't want to go home when the pub closes. They create noise, mess (litter, public urination, vomit) and attract drugs and related paraphernalia. This is not going to be welcome to the many parents who walk past the Lord Palmerston on their way to the Harris Academy. Lastly many of these families will be disturbed by the noise from the venue itself. 3am closing Sun to Wed and 5am Thurs to Sat will have a serious and damaging impact on the many families living in the residential houses surrounding this site (in some cases literally next door, and opposite).

5. Terms of License

We echo comments made by some of our neighbours re managing dispersal (not enough detail), off-site sales (will attract even more antisocial behaviour), and outside drinking both outside the venue itself and in the smoking shelter to the side (no mention at all).

In short we support local business but business that improves our neighbourhood and has a positive impact for local residents. Tottenham is an area that suffers from above average crime, littering and many other types of antisocial behaviour. We hope the council take this into account when reviewing the application and refuse it on the grounds that not only is this the incorrect location for such a venture (I.e it's primarily a residential area with a high number of families) but that it's the type of business that will bring more antisocial behaviour to an area already blighted by extremely high levels of antisocial behaviour. We desperately need businesses that will improve our area not the opposite.

Sent from my iPhone

Anderson Chanel

From: [REDACTED]
Sent: 29 July 2017 22:43
To: Licensing
Subject: Application for late license at the Lord Palmerston

Dear Sir/Madame,

I would like to raise an objection to the late license application for the Lord Palmerston by Nectarine Gardens Property Limited.

As a local resident whom has had to deal with the resent illegal music venue on Lawrence road, I do not wish to return to spending my with noise abatement team and the police, trying to deal with the problems these venues create.

The current licence runs to midnight, and I am respectively - a public house as the application describes would not usually exceed this sort of final hour. It is suggestive of the venue becoming a live music hub or nightclub, either of which would have an impact on the area regarding noise.

The pub is a 1930s building with many single glazed windows and as such is not suited to this sort of activity being carried out without modification. There are no such alterations allowed for on the plans

The concern is that the application is being made to look like a pub with an option to run late occasionally and flexibly meet the needs of local customers, but the granting of the licence gives the operator scope to run a noisy establishment in a primarily residential area. Specifically, there is residential accommodation immediately adjacent and opposite to the premises, and all immediately surrounding streets are predominantly for residential use.

There are existing problems with street drinking, litter and people urinating in the street in the immediately surrounding areas. The on and off sales aspect together with late terminal hours would likely exacerbate this.

There is already a high level of crime in the area, and the nearby west green road is a hot spot for relatively open sales of and consumption drugs in the street. These activities often centre around drinking establishments and specifically late night vertical environments - a likely effect of granting the licence is migration of this drug trade to a more residential area

Anti social behaviour / public nuisance is a late night issue - such as people vomiting in the street, alcohol related issues impacting the neighbourhood, etc.

The applicant's lack of consultation with residents demonstrates a disregard for the local community in general.

The applicant for the licences has a history of operating businesses that negatively impact residents in nearby Hackney. Specifically venues trading as late as 5am and beyond creating such external noise that it can be heard several streets away.

There is no realistic possibility of residents not being disturbed by a 5am licensed premises in this location. The applicant will not be able to promote the public nuisance licensing objective.

The absence of a noise report means the applicant cannot demonstrate the public nuisance licensing objective will be promoted.

The applicant has proposed a dispersal policy. No matter how well-managed persons are when leaving the premises there will inevitably be an associated risk of nuisance late at night

There is a severe risk the additional hours will result in more crime, be it antisocial behaviour, violent, or drug, no additional crime is welcome.

It is unclear if external drinking would be allowed and no measures appear to have been offered to control this activity. There is an existing provision relating to outside drinking, but it is unclear if the proposed conditions will replace existing conditions.

The conditions relating to SIA supervisors give the applicant flexibility to reduce the number of SIA supervisors currently required under the existing licence despite the proposed extension in hours.

I respectfully request that the application is rejected in its entirety.

I reserve the right to expand upon these representations in due course.

Your sincerely

Anderson Chanel

From:
Sent: 29 July 2017 19:22
To: Licensing
Subject: Application for late license at the Lord Palmerston
Attachments: image1.JPG.jpeg

Dear Haringey Licensing Office,

As a resident of Bedford Road, I would like to make an objection with regards to the following: Application for Late license at the Lord Palmerston Public House 197 Philip Lane, Tottenham, London N15 4HQ, Ward: Tottenham Green.

- a. The current licence runs to midnight and 1am respectively - a public house as the application describes would not normally exceed this sort of terminal hour. It is suggestive of the venue being used as a live music hub or nightclub, either of which would have an impact on the area in terms of noise.
- b. The building is 1930s with many single glazed windows and as such is not suited to this sort of activity being carried out without modification. There is no such modification allowed for on the plans.
- c. The concern is that the application is being made to look like a pub with option to run late occasionally and flexibly meet the needs of local customers, but the granting of the licence gives the operator scope to run a noisy establishment in a largely residential area. Specifically there is residential accommodation immediately adjacent and opposite to the premises, and all immediately surrounding streets are predominantly for residential use.
- d. There are existing problems with street drinking, litter and people urinating in the street in the immediately surrounding areas. The on and off sales aspect together with late terminal hours would likely exacerbate this.
- e. Anti social behaviour / public nuisance is often caused late night such as people vomiting in the street, alcohol related ill health impacting the neighbourhood etc.
- f. The applicants proposed late hour and lack of consultation with local residents demonstrates a disregard for the needs of local residents
- g. The applicant has proposed a (very short and undetailed) dispersal policy. No matter how well managed persons are when leaving the premises there will inevitably be an associated risk of nuisance late at night.
- h. I have not seen a copy of the newspaper advert. Please can the council verify this was placed in a local newspaper in accordance with the regulations and correct consultation dates advertised.

Also for the reason listed above, I respectfully request that the application is refused in its entirety.

Kind Regards,

Anderson Chanel

From: [REDACTED]
Sent: 29 July 2017 12:22
To: Licensing
Subject: Objection to the increase in the licencing times at The Lord Palmerston, Philip Lane, N15

I strongly object to the grant of a licence which would enable an increase the opening hours of this establishment.

There is no real benefit to the local community. The establishment currently enjoys reasonably long hours even though it is surrounded on three sides by residential buildings. The general noise and drunkenness is tolerable.

Increasing the hours might have a number of impacts:

Inevitable use of the venue as a night club, by either the current or future owners, would lead to an increase in the number of loud music events. The building is not designed for this, leading to discomfort for the locals.

The extended drinking hours will act as a magnet for people wanting to continue their imbibing after their usual venue has closed. This will result in an increase in the numbers of drunken people, with a rise in the noise and an increase in the urinating in the surrounding area. In particular, the handy bushes in Elizabeth Place, already used as a latrine, dumping ground and drug venue, provide a handy location for nefarious activities. It is a shame that Haringey Council doesn't make more effort to keep this area under control. The application, if successful, will merely add to this.

Experience in West Green Road, which has late-hours drinking establishments, has shown that local people returning home on foot and by public transport get harassed by the drunkards on the street. This would increase in the area around The Lord Palmerston.

Unless there can be shown to be some benefit to the local community, then this application must not be approved.

Anderson Chanel

From:
Sent: 29 July 2017 11:45
To: Licensing
Subject: RE: THE LORD PALMERSTON PUBLIC HOUSE

Dear Licensing Team

I would like to register my objection to the current proposal to vary and extend the opening hours of the The Lord Palmerston Public House on the corner of Philip Lane and Summerhill Road.

The reasons are because I am concerned that the change will increase the risk of crime and harassment of local residents and be a noise nuisance to residents.

Please could you give this your careful consideration.

Kind regards

Anderson Chanel

From:
Sent: 30 July 2017 09:35
To: Licensing
Subject: The Lord Palmerston pub

Dear Haringey Council,

I am a resident of [redacted] and am gravely concerned about the impact of the licensing application for The Lord Palmerston pub would have on our neighborhood, community and borough.

There does not appear to be a licensing application number to refer to but the application is listed here:

<http://www.haringey.gov.uk/business/licensing-and-regulations/licensing/licensing-representations/licensing-applications-under-consultation>

Licensing applications under consultation | Haringey Council

www.haringey.gov.uk

Premises Licence and Club Premises Certificate Applications for a Minor Variation Gambling Act 2005 applications Comments

Please see my concerns here:

- The current licence runs to midnight and I am respectively - a public house as the application describes would not normally exceed this sort of terminal hour. It is suggestive of the venue being used as a live music hub or nightclub, either of which would have an impact on the area in terms of noise
- The building is 1930s with many single glazed windows and as such is not suited to this sort of activity being carried out without modification. There is no such modification allowed for on the plans
- The concern is that the application is being made to look like a pub with option to run late occasionally and flexibly meet the needs of local customers, but the granting of the licence gives the operator scope to run a noisy establishment in a largely residential area. Specifically there is residential accommodation immediately adjacent and opposite to the premises, and all immediately surrounding streets are predominantly for residential use.
- There are existing problems with street drinking, litter and people urinating in the street in the immediately surrounding areas. The on and off sales aspect together with late terminal hours would likely exacerbate this.
- There are a high number of existing off licences on the area which also contribute to this - so off sales at least should be removed.
- There is already a high level of drug related crime in the area and nearby west green road is a hot spot for relatively open sales of and consumption drugs in the street - these activities often centre around drinking establishments and specifically late night vertical environments - a likely effect of the licence being granted is migration of this drug trade to a more residential area
- Anti social behaviour / public nuisance is often caused late night such as people vomiting in the street, alcohol related ill health impacting the neighbourhood etc.
- The applicants proposed late hour and lack of consultation with local residents demonstrates a disregard for the needs of local residents
- The current manager of the premises has identified the applicant to me and there is a history of operating business which negatively impact residents in neighbouring Hackney, which I have witnessed first hand. Specifically venues trading as late as 5am and beyond creating such external noise that it can be hear several streets away.
- There is no realistic possibility of residents not being disturbed by a 5am licensed premises in this location. The applicant will not be able to promote the public nuisance licensing objective.
- There is a very serious risk the additional hours will result in crime, disorder and antisocial behavior
- The proposed conditions do not provide and will not adequately deal with the significant impact of a 5am licence in this residential area
- The absence of a noise report means the applicant cannot demonstrate the public nuisance licensing objective will be promoted
- The applicant has proposed a (very short and undetailed) dispersal policy. No matter how well managed persons are when leaving the premises there will inevitably be an associated risk of nuisance late at night
- It is unclear if external drinking is proposed and no measures appear to have been offered to control this activity – despite it apparently being proposed throughout the night. There is an existing condition relating to external drinking but it is unclear if the proposed conditions are proposed to replace existing conditions.
- The conditions relating to SIA supervisors give the applicant flexibility to reduce the number of SIA supervisors currently required under the existing licence despite the proposed extension in hours.
- I have not seen a copy of the newspaper advert. Please can the council verify this was placed in a local newspaper in accordance with the regulations and correct consultation dates advertised.

I respectfully request that the application is refused in it's entirety.

I reserve the right to expand upon these representations in due course.

Anderson Chanel

From: [redacted]
Sent: 30 July 2017 10:24
To: Licensing
Subject: The Lord Palmerston pub

Dear Haringey Council,

I am a resident of [redacted] and am gravely concerned about the impact of the licensing application for The Lord Palmerston pub would have on our neighborhood, community and borough.

There does not appear to be a licensing application number to refer to but the application is listed here:

<http://www.haringey.gov.uk/business/licensing-and-regulations/licensing/licensing-representations/licensing-applications-under-consultation>

Licensing applications under consultation | Haringey Council

www.haringey.gov.uk

Premises Licence and Club Premises Certificate Applications for a Minor Variation Gambling Act 2005 applicationsComments

Please see my concerns here:

- The current licence runs to midnight and I am respectively - a public house as the application describes would not normally exceed this sort of terminal hour. It is suggestive of the venue being used as a live music hub or nightclub, either of which would have an impact on the area in terms of noise
- The building is 1930s with many single glazed windows and as such is not suited to this sort of activity being carried out without modification. There is no such modification allowed for on the plans
- The concern is that the application is being made to look like a pub with option to run late occasionally and flexibly meet the needs of local customers, but the granting of the licence gives the operator scope to run a noisy establishment in a largely residential area. Specifically there is residential accommodation immediately adjacent and opposite to the premises, and all immediately surrounding streets are predominantly for residential use.
- There are existing problems with street drinking, litter and people urinating in the street in the immediately surrounding areas. The on and off sales aspect together with late terminal hours would likely exacerbate this.
- There are a high number of existing off licences on the area which also contribute to this - so off sales at least should be removed.
- There is already a high level of drug related crime in the area and nearby west green road is a hot spot for relatively open sales of and consumption drugs in the street - these activities often centre around drinking establishments and specifically late night vertical environments - a likely effect of the licence being granted is migration of this drug trade to a more residential area
- Anti social behaviour / public nuisance is often caused late night such as people vomiting in the street, alcohol related ill health impacting the neighbourhood etc.
- The applicants proposed late hour and lack of consultation with local residents demonstrates a disregard for the needs of local residents
- The current manager of the premises has identified the applicant to me and there is a history of operating business which negatively impact residents in neighbouring Hackney, which I have witnessed first hand. Specifically venues trading as late as 5am and beyond creating such external noise that it can be hear several streets away.
- There is no realistic possibility of residents not being disturbed by a 5am licensed premises in this location. The applicant will not be able to promote the public nuisance licensing objective.
- There is a very serious risk the additional hours will result in crime, disorder and antisocial behavior
- The proposed conditions do not provide and will not adequately deal with the significant impact of a 5am licence in this residential area
- The absence of a noise report means the applicant cannot demonstrate the public nuisance licensing objective will be promoted
- The applicant has proposed a (very short and undetailed) dispersal policy. No matter how well managed persons are when leaving the premises there will inevitably be an associated risk of nuisance late at night
- It is unclear if external drinking is proposed and no measures appear to have been offered to control this activity - despite it apparently being proposed throughout the night. There is an existing condition relating to external drinking but it is unclear if the proposed conditions are proposed to replace existing conditions.
- The conditions relating to SIA supervisors give the applicant flexibility to reduce the number of SIA supervisors currently required under the existing licence despite the proposed extension in hours.
- I have not seen a copy of the newspaper advert. Please can the council verify this was placed in a local newspaper in accordance with the regulations and correct consultation dates advertised.

I respectfully request that the application is refused in it's entirety.

I reserve the right to expand upon these representations in due course.

Anderson Chanel

From: [REDACTED]
Sent: 30 July 2017 22:43
To: Licensing
Subject: Objection to Lord Palmerston pub application for supply of alcohol and license hours

To whom it may concern,

I would like to object to the Lord Palmerston pub application for supply of alcohol and extended licensing hours, publicized here:

<http://www.haringey.gov.uk/business/licensing-and-regulations/licensing/licensing-representations/licensing-applications-under-consultation>

I am a resident of [REDACTED] and The Lord Palmerston is situated at the top of this road.

My first objection is that the increased operating hours would lead to an increase in anti-social behaviour to an area of Haringey that has a high intensity of offences, see Figure 10 of <http://www.haringey.gov.uk/social-care-and-health/health/joint-strategic-needs-assessment/other-factors-affecting-health/crime>.

This area of high crime would not benefit from an area of late-hours congregation and alcohol consumption. This license would result in policing and other social care resources being further diluted in managing the premise and surrounds.

My second objection is around an increase in noise. The meat packing plant opposite has had to put up a sign reminding its workers to respect its neighbors - these neighbors will have an increase in disruption if this late-license were granted.

Thirdly, there is a high level of open drug dealing at the bus stop next to the Lord Palmerston - this late license will make this activity even more lucrative.

I would therefore ask that this application is refused.

Regards

Anderson Chanel

From: [REDACTED]
Sent: 30 July 2017 22:55
To: Licensing
Cc:
Subject: Application to extend Licensing Hours and Range of Activities, The Lord Palmerston, 197 Philip Lane N17 4HQ

Nectarine Gardens Property Ltd
The Lord Palmerston, 197 Philip Lane N17 4HQ
Application to extend Licensing Hours and Range of Activities

Dear Sir or Madam,

We are residents of Bedford Road, a very short distance from the above-referenced pub, which is currently subject to an application for extended Licensing Hours from Nectarine Gardens Property Ltd.

We would like to add our individual voices to those of the Residents' Association, and to the many other objection raised by our neighbours, against this application which clearly constitutes a threat to the safety, public order, and tranquility of this overwhelmingly residential area.

We have for long been troubled by the small acts of incivility and vandalism which mar Elizabeth Place, and make it a hazardous place for children to play in and an eyesore for pedestrians and residents in our street and neighbourhood. The extension of licensing hours – and activities – applied for would very clearly lead to a significant and highly detrimental increase in overnight drinking, and street “socializing” which have led to this situation. We are not against nightclubs or places for overnight entertainment in principle, but the location of the Palmerston pub is totally unsuited to the long overnight hours which are being requested. The few shops adjacent to the pub are small family businesses, which must view with apprehension the prospect of overnight revelry which could lead to various forms of injury to their own property. The overwhelming majority of surrounding buildings and houses are entirely residential, and it is totally inappropriate for their occupants to be subjected to the noise and disruption which licensed drinking, late into the night on weekdays and weekends alike, would inevitably entail.

We urge the council to reject this application and to keep the current limit on the sale and consumption of alcohol at the Palmerston to its already generous level.

Regards

Anderson Chanel

From:
Sent: 30 July 2017 21:31
To: Licensing
Subject: Objection to license application

I am a resident of _____ and I wish to object to the licensing proposal put forward by The Lord Palmerston on Philip Lane for the following reasons

- The current licence runs to midnight and I am respectively - a public house as the application describes would not normally exceed this sort of terminal hour. It is suggestive of the venue being used as a live music hub or nightclub, either of which would have an impact on the area in terms of noise
- The building is 1930s with many single glazed windows and as such is not suited to this sort of activity being carried out without modification. There is no such modification allowed for on the plans
- The concern is that the application is being made to look like a pub with option to run late occasionally and flexibly meet the needs of local customers, but the granting of the licence gives the operator scope to run a noisy establishment in a largely residential area. Specifically there is residential accommodation immediately adjacent and opposite to the premises, and all immediately surrounding streets are predominantly for residential use.
- There are existing problems with street drinking, litter and people urinating in the street in the immediately surrounding areas. The on and off sales aspect together with late terminal hours would likely exacerbate this.
- There are a high number of existing off licences on the area which also contribute to this - so off sales at least should be removed.
- There is already a high level of drug related crime in the area and nearby west green road is a hot spot for relatively open sales of and consumption drugs in the street - these activities often centre around drinking establishments and specifically late night vertical environments - a likely effect of the licence being granted is migration of this drug trade to a more residential area
- Anti social behaviour / public nuisance is often caused late night such as people vomiting in the street, alcohol related ill health impacting the neighbourhood etc.
- The applicants proposed late hour and lack of consultation with local residents demonstrates a disregard for the needs of local residents
- The current manager of the premises has identified the applicant to me and there is a history of operating business which negatively impact residents in neighbouring Hackney, which I have witnessed first hand. Specifically venues trading as late as 5am and beyond creating such external noise that it can be heard several streets away.
- There is no realistic possibility of residents not being disturbed by a 5am licensed premises in this location. The applicant will not be able to promote the public nuisance licensing objective.
- There is a very serious risk the additional hours will result in crime, disorder and antisocial behavior
- The proposed conditions do not provide and will not adequately deal with the significant impact of a 5am licence in this residential area
- The absence of a noise report means the applicant cannot demonstrate the public nuisance licensing objective will be promoted
- The applicant has proposed a (very short and undetailed) dispersal policy. No matter how well managed persons are when leaving the premises there will inevitably be an associated risk of nuisance late at night
- It is unclear if external drinking is proposed and no measures appear to have been offered to control this activity - despite it apparently being proposed throughout the night. There is an existing condition relating to external drinking but it is unclear if the proposed conditions are proposed to replace existing conditions.
- The conditions relating to SIA supervisors give the applicant flexibility to reduce the number of SIA supervisors currently required under the existing licence despite the proposed extension in hours.
- I have not seen a copy of the newspaper advert. Please can the council verify this was placed in a local newspaper in accordance with the regulations and correct consultation dates advertised.

I respectfully request that the application is refused in it's entirety.

I reserve the right to expand upon these representations in due course.

Regards,

Anderson Chanel

From:
Sent: 30 July 2017 19:26
To: Licensing
Subject: Nectarine Gardens Property Ltd The Lord Palmerston, 197 Phipp Lane N17 4HQ
Application to extend Licensing Hours and Range of Activities

Dear Slrs

I wish to object to the above application because what is proposed is wholly inappropriate given the position of the Lord Palmerston within a residential area. The extended hours will result in unacceptable levels of public nuisance and anti social-behaviour and cannot be justified on any sensible basis.

I have seen and agree with the objections already submitted by my neighbours on Bedford Rd and Bedford Rd Residents' Association.

Yours faithfully

Anderson Chanel

From:
Sent: 30 July 2017 13:51
To: Licensing
Subject: The Lord Palmerston, 197 Philip Lane, N17 4HQ

Dear Sir or Madam

Nectarine Gardens Property Ltd

The Lord Palmerston, 197 Philip Lane N17 4HQ

Application to extend Licensing Hours and Range of Activities

I write to register my objection to the application above on the following principal grounds:

The existing licence runs to midnight and 1am respectively. For a public house in a residential area this would seem a reasonable limit.

An extension of the licensing hours to 03.00 or 05.00 would potentially give rise to further applications for a music venue or nightclub. We understand that this operator runs nightclubs in Shoreditch, so we anticipate that the granting this licence will result in this very outcome. This would be entirely suitable in this quiet residential neighbourhood.

In addition we believe that the extension of opening hours would increase the risk for crime, disorder and antisocial behaviour. Furthermore, the children's play area in Elizabeth Place is already used by teenagers and adults out of hours. This results in litter and broken glass, and occasionally urine or vomit being present in and around the playground. The failure of the Parks department to maintain decent standards of litter collection and cleaning make the use of this playground for young children increasingly hazardous. The football area is also used for games late at night, causing a disturbance to local residents. Because it is not lit it is also used for drug dealing and use and for people having sex. It is similarly had to anticipate that this situation will not be exacerbated by the presence of a late night venue in the area. Again licensing a public house until 5am would exacerbate the problem.

Anderson Chanel

From: [REDACTED]
Sent: 30 July 2017 23:15
To: Licensing
Subject: Late Licensing Application - Lord Palmerston, Phillips Lane, N15

To Whom it may concern,

I am writing to register my objection to the above application and strongly request that the late licencing application is rejected on consultation.

My reasons for objecting are based on the grounds that the establishment intends to provide alcohol for consumption off the premises. This would bring an increase in noise, drunken behaviour into the local streets and public order offences disrupting family life for local residents. The establishment is located very close to schools, granting a 7 days per week late licence and the outcomes it would bring would impact on the whole family/work kife as well as affecting the educational experience of the children of the community.

The Council is actively encouraging the development and regeneration of the area, with an emphasis on housing more families within close proximity to the schools and an all night PUB., this will drive families out of the borough.

There are issues around Services, Policing, Rubbish collection and cleaning of the area as patrons (will take alcohol into the streets of the surrounding area) , parking and distraction of private and public property.

Please take all the objections to this application and the Councils agenda of regeneration into account when you reject the Late licencing application from this Establishment.

Kind regards

Appendix 5- Greene King 2005 Variation Application

Part B2 - Operating Schedule

Please complete those parts of the operating schedule which would be subject to change if this application to vary were successful.

What licensable activities do you now intend to conduct on the premises and/or at what varied times do you intend to conduct them ?

(please see section 1 of the Licensing Act 2003 and Schedule 1 to the Licensing Act 2003)

Please tick ✓ Yes

Provision of regulated entertainment

- a) plays (if ticking yes, fill in box A)
- b) films (if ticking yes, fill in box B)
- c) indoor sporting events (if ticking yes, fill in box C)
- d) boxing or wrestling entertainment (if ticking yes, fill in box D)
- e) live music (if ticking yes, fill in box E)
- f) recorded music (if ticking yes, fill in box F)
- g) performances of dance (if ticking yes, fill in box G)
- h) anything of a similar description to that falling within (e), (f) or (g) (if ticking yes, fill in box H)

Provision of entertainment facilities for:

- l) making music (if ticking yes, fill in box I)
- j) dancing (if ticking yes, fill in box J)
- k) entertainment of a similar description to that falling within (i) or (j) (if ticking yes, fill in box K)

Provision of late night refreshment (if ticking yes, fill in box L)

Sale by retail of alcohol (if ticking yes, fill in box M)

Please complete Part B3 on this form:

A

Plays Standard days and timings (please read guidance note 8)			Will the performance of a play take place indoors or outdoors or both – please tick [Y] (please read guidance note 9).	Indoors	
Day	Start	Finish		Outdoors	
Mon			Please give further details here (please read guidance note 10)	Both	
Tue					
Wed				State any seasonal variations for performing plays (please read guidance note 11)	
Thur					
Fri				Non standard timings. Where you intend to use the premises for the performance of plays at different times to those listed in the column on the left, please list (please read guidance note 12)	
Sat					
Sun					

B

Films Standard days and timings (please read guidance note 8)			Will the exhibition of films take place indoors or outdoors or both – please tick [Y](please read guidance note 9).	Indoors	
Day	Start	Finish		Outdoors	
Mon			Please give further details here (please read guidance note 10)	Both	
Tue					
Wed				State any seasonal variations for the exhibition of films (please read guidance note 11)	
Thur					
Fri				Non standard timings. Where you intend to use the premises for the exhibition of films at different times to those listed in the column on the left, please list (please read guidance note 12)	
Sat					
Sun					

C

Indoor sporting events Standard days and timings (please read guidance note 8)			<u>Please give further details (please read guidance note 10)</u>
Day	Start	Finish	
Mon			
Tue			<u>State any seasonal variations for indoor sporting events (please read guidance note 11)</u>
Wed			
Thur			<u>Non standard timings. Where you intend to use the premises for indoor sporting events at different times to those listed in the column on the left, please list (please read guidance note 12)</u>
Fri			
Sat			
Sun			

D

Boxing or wrestling entertainment Standard days and timings (please read guidance note 8)			Will the boxing or wrestling entertainment take place indoors or outdoors or both – please tick [Y](please read guidance note 9).	Indoors	
Day	Start	Finish		Outdoors	
Mon					
Tue					
Wed					
Thur					
Fri					
Sat					
Sun					

E

Live music Standard days and timings (please read guidance note 8)			Will the performance of live music take place indoors or outdoors or both – please tick [Y] (please read guidance note 9).	Indoors	Y
Day	Start	Finish		Outdoors	
Mon			Please give further details here (please read guidance note 10) Live bands, Karaoke etc State any seasonal variations for the performance of live music (please read guidance note 11) Xmas Eve, Xmas Day, Boxing Day, New Years Eve & Day, Good Friday, Easter Saturday, Sunday & Monday and all other bank holidays 12:00 until 01:30 Non standard timings. Where you intend to use the premises for the performance of live music at different times to those listed in the column on the left, please list (please read guidance note 12)	Both	
Tue					
Wed					
Thur	19:00	01:30			
Fri	19:00	01:30			
Sat	19:00	01:30			
Sun					

F

Recorded music Standard days and timings (please read guidance note 8)			Will the playing of recorded music take place indoors or outdoors or both – please tick [Y] (please read guidance note 9).	Indoors	Y
Day	Start	Finish		Outdoors	
Mon			Please give further details here (please read guidance note 10) Disco as alternative for live music State any seasonal variations for playing recorded music (please read guidance note 11) Xmas Eve, Xmas Day, Boxing Day, New Years Eve & Day, Good Friday, Easter Saturday, Sunday & Monday and all other bank holidays 12:00 until 01:30 Non standard timings. Where you intend to use the premises for the playing of recorded music entertainment at different times to those listed in the column on the left, please list (please read guidance note 12)	Both	
Tue					
Wed					
Thur	19:00	01:30			
Fri	19:00	01:30			
Sat	19:00	01:30			
Sun					

G

Performances of dance Standard days and timings (please read guidance note 8)			Will the performance of dance take place indoors or outdoors or both – please tick [Y] (please read guidance note 9).	Indoors		
Day	Start	Finish		Outdoors		
Mon			<u>Please give further details here (please read guidance note 10)</u>	Both		
Tue						
Wed				<u>State any seasonal variations for the performance of dance (please read guidance note 11)</u>		
Thur						
Fri				<u>Non standard timings. Where you intend to use the premises for the performance of dance entertainment at different times to those listed in the column on the left, please list (please read guidance note 12)</u>		
Sat						
Sun						

H

Anything of a similar description to that falling within (e), (f) or (g) Standard days and timings (please read guidance note 8)			<u>Please give a description of the type of entertainment you will be providing</u>			
Day	Start	Finish	Will this entertainment take place indoors or outdoors or both – please tick [Y] (please read guidance note 9).	Indoors		
Mon				<u>Please give further details here (please read guidance note 10)</u>	Outdoors	
Tue			Both			
Wed			<u>State any seasonal variations for entertainment of a similar description to that falling within (e), (f) or (g) (please read guidance note 11)</u>			
Thur						
Fri			<u>Non standard timings. Where you intend to use the premises for the entertainment of similar description to that falling within (e), (f) or (g) at different times to those listed in the column on the left, please list (please read guidance note 12)</u>			
Sat						
Sun						

Provision of facilities for making music Standard days and timings (please read guidance note 8)			Please give a description of the facilities for making music you will be providing		
			Will the facilities for making music be indoors or outdoors or both – please tick [Y] (please read guidance note 9).	Indoors	
				Outdoors	
				Both	
Day	Start	Finish			
Mon			<u>Please give further details here</u> (please read guidance note 10)		
Tue					
Wed			<u>State any seasonal variations for the provision of facilities for making music</u> (please read guidance note 11)		
Thur					
Fri			<u>Non standard timings. Where you intend to use the premises for provision of facilities for making music entertainment at different times to those listed in the column on the left, please list</u> (please read guidance note 12)		
Sat					
Sun					

J

Provision of facilities for dancing Standard days and timings (please read guidance note 1)			Will the facilities for dancing be indoors or outdoors or both – please tick [Y] (see guidance note 9).	
			Indoors	Y
			Outdoors	
			Both	
Day	Start	Finish		
Mon			<u>Please give further details here</u> (please read guidance note 10) Dance area provided for recorded music	
Tue				
Wed			<u>State any seasonal variations for providing dancing facilities</u> (please read guidance note 11) Xmas Eve, Xmas Day, Boxing Day, New Years Eve & Day, Good Friday, Easter Saturday, Sunday & Monday and all other bank holidays 12:00 until 01:30	
Thur	19:00	01:30		
Fri	19:00	01:30	<u>Non standard timings. Where you intend to use the premises for the provision of facilities for dancing entertainment at different times to those listed in the column on the left, please list</u> (please read guidance note 12)	
Sat	19:00	01:30		
Sun				

K

Provision of facilities for entertainment of a similar description to that falling within J or K Standard days and timings (please read guidance note 8)			<u>Please give a description of the type of entertainment facility you will be providing</u>		
Day	Start	Finish	<u>Will the entertainment facility be indoors or outdoors or both – please tick [Y] (please read guidance note 9).</u>	Indoor	
				Outdoor	
Mon				Both	
			<u>Please give further details here (please read guidance note 10)</u>		
Tue					
Wed					
Thur			<u>State any seasonal variations for the provision of facilities for entertainment of a similar description to that falling within J or K (please read guidance note 11)</u>		
Fri					
Sat			<u>Non standard timings. Where you intend to use the premises for the provision of facilities for entertainment of a similar description to that falling within J or K at different times to those listed in the column on the left, please list (please read guidance note 12)</u>		
Sun					

L

Late night refreshment Standard days and timings (please read guidance note 8)			<u>Will the provision of late night refreshment take place indoors or outdoors or both – please tick [Y] (please read guidance note 9).</u>	Indoors	
Day	Start	Finish		Outdoors	
				Both	
Mon			<u>Please give further details here (please read guidance note 10)</u>		
Tue					
Wed			<u>State any seasonal variations for the provision of late night refreshment (please read guidance note 11)</u>		
Thur					
Fri			<u>Non standard timings. Where you intend to use the premises for the provision of late night entertainment at different times, to those listed in the column on the left, please list (please read guidance note 12)</u>		
Sat					
Sun					

M

Supply of alcohol Standard days and timings (please read guidance note 8)			Will the supply of alcohol be for consumption (Please tick box Y) (please read guidance note 13)	On the premises	
Day	Start	Finish		Off the premises	
			Both	Y	
Mon	12:00	00:00	State any seasonal variations for the supply of alcohol (please read guidance note 11) Xmas Eve, Xmas Day, Boxing Day, New Years Day, Good Friday, Easter Saturday, Sunday & Monday and all other bank holidays 12:00 until 01:00 Non-standard timings. Where you intend to use the premises for the supply of alcohol at different times to those listed in the column on the left, please list (please read guidance note 12) All major sporting and non sporting national and international events shown live		
Tue	12:00	00:00			
Wed	12:00	00:00			
Thur	12:00	01:00			
Fri	12:00	01:00			
Sat	11:00	01:00			
Sun	12:00	22:30			

IN ALL CASES PLEASE COMPLETE N, O, P and Q BELOW

N

Please highlight any adult entertainment or services, activities, other entertainment or matters ancillary to the use of the premises that may give rise to concern in respect of children (please read guidance note 14)
 AWP's, Entertainment, supply of alcohol, cigarette vending machine.

O

Hours premises are open to the public Standard days and timings (please read guidance note 8)			State any seasonal variation (please read guidance note 11) Xmas Eve, Xmas Day, Boxing Day, New Years Day, Good Friday, Easter Saturday, Sunday & Monday and all other bank holidays 12:00 until 01:30
Day	Start	Finish	Non standard timings. Where you intend to use the premises to be open to the public at different times from those listed in the column on the left, please list (please read guidance note 12) All major sporting and non sporting national and international events shown live
Mon	12:00	00:30	
Tue	12:00	00:30	
Wed	12:00	00:30	
Thur	12:00	01:30	
Fri	12:00	01:30	
Sat	11:00	01:30	
Sun	12:00	23:00	

P

Please identify any of the conditions, terms or restrictions currently imposed on the converted licence which you believe could be removed as a consequence of the proposed variation you are seeking

Q Please describe any additional steps that you intend to take in order to promote the four licensing objectives if the proposed variation is granted:

a) General – all four licensing objectives (b,c,d,e) (please read guidance note 15)

Strong management controls and effective training so that all staff are aware of the licensing objectives and in particular ensure: no under age drinking, drunkenness on the premises, drunkenness in public, use of drugs, violent and anti-social behaviour and protect children from harm

b) The prevention of crime and disorder

Responsible management of the premises keeping to the capacity levels of 150, training and supervision of all staff, adopting best practice guide e.g. adhering to BBPA, Portman Group on drinks strategy, the National Alcohol Harm Reduction Strategy Toolkit and other voluntary codes of practice. Use of proof of age schemes and photo ID driving licenses with photographs on music nights, Member of the pub watch scheme. Use of toughened glass and plastic glasses for outdoors. Provision of secure deposit boxes for confiscated items, provision of litter bins and other security measures e.g. lighting outside the premises.

c) Public safety

Risk Management assessment checked weekly and effective and responsible management at all times. Provision of general staff levels to secure safety of the premises and customers. Training and supervision of those employed, adoption of best practices e.g. National Alcohol Harm Reduction Strategy Toolkit and other voluntary codes of practice including the BBPA and Portman Group point of sale promotions. Toughened glass throughout and plastic glasses for outside areas, crowd management training, regular testing and certification if appropriate of all procedures, appliances, systems pertinent to safety

d) The prevention of public nuisance

Responsible management at all times. Training and supervision to prevent incidents of public nuisance. Regular visits to all parts of the premises including the exterior and deliveries etc. outside opening hours. Adoption of best practices e.g. Control of noise from pubs and clubs, NAHRS Toolkit and other voluntary codes of practice including the BBPA and Portman Group point of sale promotions. Management of people including staff and traffic arriving and leaving the premises. Liaison with public and private transport providers. External lighting and security lighting installed. Collection and management of litter and effective ventilation systems to prevent nuisance from odour.

e) The protection of children from harm

Provision of sufficient staff to secure the protection of children from harm with appropriate training. Adoption of best practice guide (Public Places Charter) Children only on the premises between 12 noon and 8 PM. No children in bars during entertainment. Children must be accompanied by an adult at all times. Proof of age Scheme and photo ID driving licences

Part B3 – Premises Supervisor

Full name of proposed designated premises supervisor

Karen Todd

Address of proposed designated premises supervisor

Lord Palmerston, 197 Philip Lane, Tottenham, London, N15 4HQ

Personal licence number of proposed designated premises supervisor, if any, and issuing authority of the personal licence, if applicable

Please tick ✓ Yes

- I enclose the consent form completed by the proposed premises supervisor
- I will give a copy of Part B3 of this application to the chief officer of police (section 37 of the Licensing Act 2003)
- I have sent copies of this application to vary (except Part B3) to responsible authorities and others where applicable (section 34 of the Licensing Act 2003)
- I understand that I must now advertise my application to vary (section 37 of the Licensing Act 2003)
- I understand that if I do not comply with the above requirements my application will be rejected

Part B5 – Signatures (please read guidance note 16)

Signature of applicant (the proposed current premises licence holder) or applicant's solicitor or other duly authorised agent. (See guidance note 17) If signing on behalf of the applicant please state in what capacity.

Signature

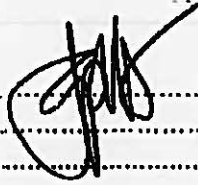

Date... 19 July 2005.....

Capacity Commercial Manager

Where the premises licence is jointly held signature of 2nd applicant (the proposed current premises licence holder) or 2nd applicant's solicitor or other authorised agent. (please read guidance note 18) If signing on behalf of the applicant please state in what capacity.

Signature

Date.....

Capacity

Contact name (where not previously given) and address for correspondence associated with this application (please read guidance note 19) Joe Pattison (Commercial Manager) Greene King Pub Partners Licensing Department Abbot House Westgate Brewery	
Post town Bury St. Edmunds	Post code IP33 1QT

Notes for Guidance

PART A

1. Describe the premises. For example the type of premises, its general situation and layout and any other information which would be relevant to the licensing objectives. Where your application includes off-supplies of alcohol and provide a place for consumption of these off-supplies you must include a description of where the place is and its proximity to the premises.
2. Where the conditions to which your existing licence(s) is granted do not relate solely to any one of the four licensing objectives, please describe such conditions in the general box.
3. The law requires you to send a mandatory copy of this application to the chief officer of police for that area at the same time as sending to the relevant licensing authority.
4. The application form must be signed.

5. An applicant's agent (for example solicitor) may sign the form on their behalf provided that they have actual authority to do so.
6. Where there is more than one applicant, both applicants or their respective agents must sign the application form.
7. This is the address we shall use to correspond with you about this application.

PART B

This application cannot be used to vary the licence to vary substantially the premises to which it relates. If you wish to make that type of change to the premises licence you should make a new premises licence application under section 17 of the Licensing Act.

8. Please give timings in 24 hour clock and only give details for days of the week when you intend the premises to be used for the activity.
9. Where taking place in a building or other structure please tick as appropriate. Indoors may include a tent.
10. Please state type of activity to be authorised, if not already stated, and give relevant further details, for example (but not exclusively) whether or not music will be amplified or unamplified.
11. For example (but not exclusively), where the activity will occur on additional days during the summer.
12. For example (but not exclusively), where you wish the activity to go on longer on a particular day i.e Christmas Eve.
13. If you wish people to be able to consume alcohol on the premises please tick on, if you wish people to be able to purchase alcohol to consume away from the premises please tick off. If you wish people to be able to do both please tick both.
14. Please give information about anything to occur at the premises or ancillary to the use of the premises which may give rise to concern in respect of children, for example (but not exclusively) nudity or semi-nudity, films for restricted age groups, the presence of gambling machines.
15. Please list here steps you will take to promote all four licensing objectives together.
16. The application form must be signed.
17. A applicant's agent (for example solicitor) may sign the form on their behalf provided that they have actual authority to do so.
18. Where there is more than one applicant, both applicants or their respective agents must sign the application form.
19. This is the address which we shall use to correspond with you about this application.

This page is intentionally left blank